DR. L. C. POLK, Dentist
Announces the removal of his Dental Offices to the new State National Office Building. Entrance office 602, 6th Floor. Phone 1887.

Corsicana Semi-Weekly Light.

DR. O. L. SMITH
DENTIST
Over Corsicana National Bank
Residence 869
Phones: Office 70

VOL. XLI. THE CORSICANA SEMI-WEEKLY LIGHT, CORSICANA, TEXAS, TUESDAY, APRIL 20, 1926. NO. 43.

SUPREME COURT TO REVIEW CONTROVERSY OVER SAILOR HIRE

METHODS ADOPTED BY SEVERAL PACIFIC COAST BODIES QUESTIONED

By Associated Press.

Washington, April 19.—The Supreme Court agreed today to review the controversy over methods used on the Pacific Coast by the Ship Owners Association, The Pacific American Steamship Association and others in the employment of sailors.

Cornelius Anderson, who brought a suit attacking the practices of the shippers, lost in the lower court. He contented that the associations and other employing seamen, required them to produce "a continuous discharge book" and "an assignment card," which had resulted in a restraint of commerce.

The associations contended that the question previously had been passed on by the highest court.

REFUSE EXCLUDE FAMILY OF JEWISH RABBI IN AMERICA

By Associated Press.

Washington, April 19.—The government was denied a supreme court appeal today in the case of Jacob S. Duner, a Jewish rabbi, whose family immigration authorities has sought unsuccessfully to exclude from the country.

Duner, came from Poland prior to passage of the quota law of 1924. His wife and children arrived after its passage. The authorities attempted to exclude them, but the Federal courts at New York City refused to sustain the government's contention.

Agreement Denied.

Athens, April 19.—Foreign minister Rouplo today denied the report of the existence of an agreement between Italy and Greece against Turkey.

CHICAGO SCENE OF FIRES THAT CAUSE DEATH AND INJURY

EIGHT PERSONS KILLED AND NINETEEN REPORTED INJURED

By Associated Press.

Chicago, April 19.—Eight persons met death and nineteen were injured here in a series of Sunday fires and fire accidents.

Three died at a hospital as a result of injuries received when a combination gas and coal stove into which kerosene had been poured exploded during a birthday celebration. In addition, four persons were hurt so seriously that a physician despaired of their recovery, while three others received minor injuries.

A guest poured the kerosene into the stove in response to a complaint about the temperature and the flames showered over the merrymakers.

Another fire, originating at a "moonshine party" in a rooming house adjacent to the Historic Gold resulted in four deaths and the injury of five persons, four of them firemen. Federal and city officials, united in an investigation of this blaze, said the building included among its tenants a number of narcotic addicts who fought firemen who attempted to save them.

The eighth victim was George Mohr, a fire department lieutenant, who was killed in a crash between a fire truck and an automobile on the edge of the loop. Two firemen were hurt, and four occupants of the other car injured, one of them probably fatally.

A carelessly tossed cigarette during a three-day drinking party was held responsible for the Dearborn Street fire. Quantities of drugs and several hypodermic needles were found.

William Kruger, apparently terror-stricken, fought off firemen when the latter found him in a room on the fourth floor and attempted to carry him out. Evading the firemen, Kruger leaped from the window. He struck two firemen who were carrying an injured man down a ladder and they were knocked to the ground. Kruger was killed.

The crash in which the fire truck figured also was fatal to "Bum" for eight years, the devoted dog mascot of the fire company. He was hurled from his perch on the driver's seat, struck a support of the elevated railway and was instantly killed.

RECOGNITION AT LAST!

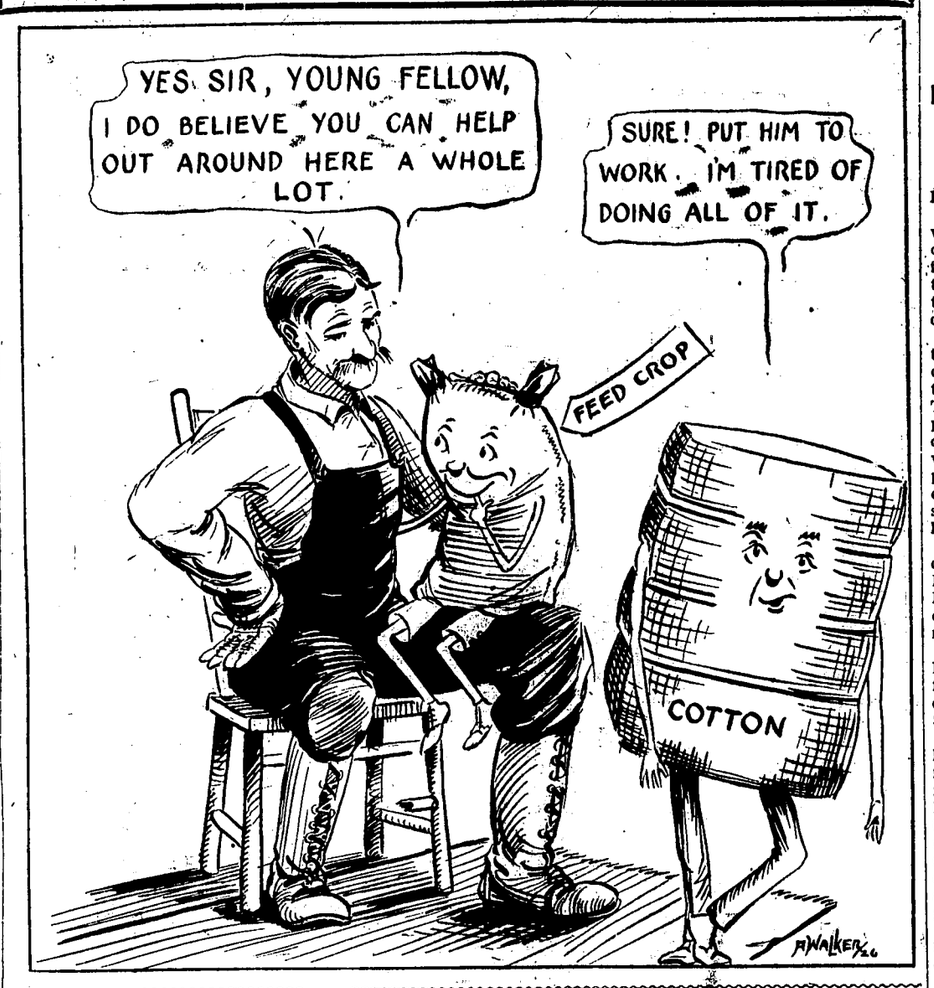

Hearing Be Held May 3.

Washington, April 19.—Hearing on the Pecos & Northern Texas Railway's application for authority to construct a line in Floyd county, Texas, will begin May 3, at Lubbock, the interstate commerce commission decided today.

GREECE AND ITALY BELIEVED ALIGNING AGAINST THE TURKS

By Associated Press.

London, April 19.—Turkey's new levy of army conscripts is causing general speculation and is regarded in various quarters as giving substance to recent rumors of contemplated Italian or Italo-Greek aggression at Turkey's expense.

Turkey is calling up the military classes of men of twenty-one and twenty-two years of age and all the reserve men from 23 to 26. The urgent action of the Turkish recruiting bureau is said to be causing considerable nervousness among people of Turkey.

While there is nothing concrete on which to base fears of an attack on Turkey, in political circles the opinion is advanced that smoke indicates the presence of fire and Turkey's action in increasing the peace footing of her army consequently is considered highly suggestive of danger.

Premier Mussolini's recent speeches and his reference in February to Italy's "Napoleonic year" is being interpreted, not only in Turkey, as seriously aggressive and as suggesting an intention to achieve colonial expansion in Anatolia, which is declared to be the Duce's aim. From Angora the Turkish capital, come reports that every one has been following closely Mussolini's voyage to Tripoli and the general political situation, and that Turkey has not failed to make proper preparations. The Constantinople newspapers decline to believe that Italy would make an unprovoked attack on Turkey but nevertheless they express satisfaction that the Turkish government is taking all necessary precautions.

Recently London newspapers have printed rumors of an alleged design by Mussolini to enlist the support of Greece for his imperial ambitions. These rumors alleged that Greece, through long credit contracts with Italy, would purchase rifles, tanks and other munitions which could be used against Turkey in Thrace, while Mussolini was taking action in Asia Minor.

The Daily Express says a secret treaty the Allies signed in London inn 1915 conditionally promised Italy a just share of the territory adjacent to Adalia (a seaport of Asia-Minor in the Vilayet of Konieh) and this agreement has not been fullfilled. The Express adds:

"Italian munition firms, motor firms and industrial firms are working day and night to provide Greece with tanks and armored cars and artillery and other arms and ammunitions, which are now pouring into Greece, where the disastrous defeat by the Turks in 1922 still rankles. President Pangalos of Greece is modeling himself into a Mussolini."

Breckenridge—Contracts totaling $167,724.70, awarded for construction of new ward school.

Read the Sun—get all the news.

VILLAGE BURIED UNDER FIFTY FEET WHITE HOT LAVA

HAWAIIAN VOLCANO CONTINUES ERUPTION—LAVA POURS INTO SEA

By Associated Press.

Hilo, T. H., April 19.—Leaving a village buried in its wake, a stream of lava continued to shoot forth from the volcano Mauno Loa yesterday, beating a firy path from the 8000 foot level of the crater down to the sea.

Egulfed under 50 feet of lava the community of Hoopuloa was covered by the molten mass. Fifteen buildings were destroyed. Then the racing mass coursed its path to the sea sending forth a charge of steam as it struck the water. As the lava continued to pour into the sea the ocean started boiling until it was bubbling several hundred feet out from land.

The rampaging volcano turned a deaf ear to the prayers of old Hawaiian kahunas who implored Pele, a Hawaiian Goddess associated with the volcano Kilauea, not to destroy their homes.

The valcano, situated in the Hawaiian National Park, belched forth a dry steam which in four days made its way to from the 8000 foot line to sea level.

From the sea, the air and the land, thousands viewed the colorful display. Army areoplanes arrived a few hours after the village was wiped out but the view from the air was obscured by the dense steam and smoke. The heat, at an elevation of 3,000 feet was described as "intense," but the airmen succeeded in obtaining pictures.

Huge clouds of steam hung over the ocean rising to a height of several hundred feet. As the lava struck the water tremendous rockets of steam would shoot into the air showering the entire region about the bay.

Last night this great highway of fire was coursing its way along the southern coast of this island into the sea turning the blue waters of the calm Pacific into geysers of steam and gradually creating a new peninsula which will go down into the permanent history of the record of Mauno Loa's 1926 eruption.

As seen from a steamer anchored last night off shore the illusion was conveyed that the heavens had opened like some colossal superinferno to spill a channel of molten rock down the slopes of a great mountain into the sea.

PUBLISHERS FROM ALL OVER COUNTRY GATHER NEW YORK

ASSOCIATED PRESS AND AMERICAN NEWSPAPER PUBLISHERS MEET

By Associated Press.

New York, April 19.—Newspaper publishers from all section of the country were here today for the annual meetings of the Associated Press and the American Newspaper Publisher's Association.

A group of 100 editors from leading newspapers of Latin America, who have been holding sessions in Washington, D. C., will be guests of both organizations.

Members of the Associated Press hold a preliminary meeting at the Waldorf-Astoria this afternoon. The regular annual session starts at 11 a. m. Tuesday. Secretary of State Frank B. Kellogg, will be the principal speaker at the annual luncheon at 1 o'clock Tuesday.

The meetings of the American Newspaper Publishers' Association start Wednesday at the Waldorf Astoria Hotel.

SUPREME COURT IS FIRM IN CASES OF BROKERAGE FIRM

By Associated Press.

Washington, April 19.—A supreme court review was refused today in the case of Wm. S. Silkworth, former president of the New York Consolidated Stock Exchange, members of brokerage firm of Raynor, Nicholas and Truesdell, and others convicted of operating a "bucket shop" to defraud. Some of the appelants are in the Essex county jail and others in the penitentiary at Atlanta.

To Prevent Discrimination.

Washington, April 19.—The Senate today passed the bill to prohibit discrimination against farmers' co-operative marketing associations by the boards of trade.

Read the Sun—get all the news.

PLEA FOR OBSERVANCE OF PROHIBITION LAWS MADE BY RETIRING D. A. R. PRESIDENT

By Associated Press.

Washington, April 19.—A plea for prohibition observance was made by Mrs. Anthony Wayne Cook, retiring president-general, at the opening session today of the 36th Continental Congress of the Daughters of The American Revolution.

Mrs. Cook has announced that she will not seek re-election, and a vigorous contest for selection of a successor is already under way, with Mrs. Charles White Nash, New York state regent, and Mrs. Alfred Brosseau of Greenwich, Conn., among the avowed candidates and others are expected to enter the race.

The congress will be addressed today by President Coolidge, Speaker Longworth and Ambassador Berengor.

In addition to her appeal for prohibition, Mrs. Cook in her annual message, urged daily reading of the Bible, without sectarian comment, in public schools, vigilance lest proponents of radical doctrines succeed "in their attempts to make our schools and textbooks of history read by the school children of the country vehicles for propaganda in support of their hostilential theories," and the support of preparedness for national defense.

The retiring president-general also has a good word to say for the youth of today, in whom "notwithstanding the pessimistic viewpoint of certain of their elders," she found "finer possibilities than ever before."

"Rather than continually searching out what's wrong with our young people," she declared, "might it not richly repay our investigators to inquire what's right with the young folks and what's wrong with the elders? What help and guidance are we giving them? Vain caviling and querulous nagging—or inspirational leadership—too much quite of the former and not nearly enough of the latter, I suspect."

Governor Opens Labor Meet

By Associated Press.

Houston, Texas, April 19.—Gov. Miriam A. Ferguson opened the 29th convention of the Texas Federation of Labor here today.

K. WOLENS
DEPARTMENT STORE

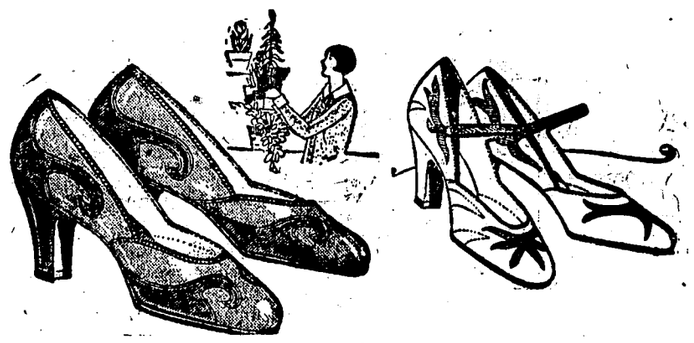

THE SEASON'S NEWEST STYLES ADDED IN THIS SALE OF

Ladies' Slippers

$6.50 VALUES IN NEW SLIPPERS $3.95
Made in a wide range of pretty patterns of colored kid, patent and Satin. Low box and Spanish heels

$8.50 VALUES REDUCED TO $4.95
Pretty straps and pump effects of fine quality colored kid and patent kid, all heels

$5.00 COLORED KID SLIPPERS AT $2.95
Beautiful patterns of parchment, bois-de-rose, Satuerne and mauvette kid. In all the season's newest patterns and heels.

$10.00 HAND TURNED SOLE SLIPPERS $5.95
Of the season's newest style, made up of excellent quality Bois-de-Rose Kid with either box or spike heel

SUEDE HOUSE SLIPPERS..... 98c
A very serviceable house slipper made with pom-pom and in 10 pretty colors, a $1.50 value.

LINGERIE BARGAIN
36-in. Lingerie Voile with a woven stripe. Colors pink, white, honey dew, blue. orchid A 35c grade for the low price of 19c

RAYON PRINTS
36 inches wide, lustrous appearance, many attractive designs on new colored grounds
79c
Yard

CREPE LA MODE
36 inch Silk and Cotton Crepe, high lustre. Six new shades. Excellent for Dresses.
69c
Yard

RA-SHEENE
Guaranteed fast colors, lustrous appearance, bright plaids on novelty, grounds.
59c
Yard

PONGEE
36 inch mercerized Cotton Pongee. Rose, Tan, Copen, Pink and Peach. Special
24c
Yard

Strength Safety Service

Experience, in business, is important, and in the banking business, the channel thorugh which all other kinds of business is conducted, Experience is imperative.

The First National places at the service of its customers the cumulative experience, without interruption of more than fifty years.

Capital, Surplus and Undivided Profits More Than Nine Hundred Thousand Dollars.

The First National Bank
of Corsicana
The Oldest and Strongest Bank in the County.

Condition of the

Corsicana National Bank

Corsicana, Texas

At the close of business April 12th, 1926

RESOURCES

Loans and Discounts		$1,988,010.92
U. S. Bonds		200,000.00
Stock in Federal Reserve Bank		15,000.00
Banking House Furniture and Fixtures		75,000.00
Other Real Estate Owned		94,936.50
Due from U. S. Treasurer —5 per cent fund—		10,000.00
Bonds other than U. S. Bonds	350,574.71	
Commercial Loans due within 60 days	140,000.00	
Cash and Sight Exchange	421,744.51	
		912,319.22
TOTAL		$3,295,266.64

LIABILITIES

Capital Stock	$ 200,000.00
Surplus	300,000.00
Undivided Profits	66,842.61
Dividends Unpaid	285.00
Reserved for Taxes	2,400.00
Circulation	195,900.00
Deposits	2,529,839.03
TOTAL	$3,295,266.64

Corsicana Semi-Weekly Light

Published Tuesdays and Fridays.

Mrs. A. A. Wotham, Lowry Martin
WORTHAM & MARTIN
Owners and Publishers of the Daily Sun and Semi-Weekly Light.

ASSOCIATE PUBLISHERS:
Lynne Wortham. Boyce Martin

Entered in the Corsicana Postoffice as second class matter.

Rates in Navarro county and United States, both for renewals and new subscribers: In advance, year, $1.00; six months 75c; three months 50 cents.

NOTICE.

To those who want their paper changed from one address to another, please give old address as well as new. It will cause less delay and we can give much better service to our subscribers.

TYPOGRAPHICAL UNION LABEL CORSICANA, TEX.

BENEFACTOR OF MANKIND.

If we may estimate the life of Luther Burbank by the sum of his achievements, he lived far beyond the 77 years, the period of his recorded existence. The long list of his new developments of fruit, flowers, vegetables, trees, grains and grasses attest not only the industry of the man, but the record of accomplishments also evidence his personal genius enabling him to perceive in his experiment what was of value in pursuit of the goal sought.

Infinite patience in experimentation was required of him and the failures must have been many, but the marvelous feature of his career lies in that the successes were so numerous. In "creating" new forms of plant life Burbank was a benefactor of mankind. To fill such a role appears to have been his impelling motive. He has been called a "wizard" but it was not through wizardry he reached results. It was cool, calculating, scientific study and experiment by which he produced what virtually are new plants.

Burbank seems to have been a believer in the inheritance of acquired characteristics somewhat after the Lamarckian theory. While that is opposed by many evolutionists now it appears that Burbank's experiments would in some measure tend to confirm him in the belief. He, himself, was engaged in the demonstration of practical plant evolution. His contributions to plant biology were such as to bring him international fame and to supply many new forms of plant life to the human race.

Luther Burbank's death leaves a gap that will not be readily filled. If he, who makes two blades of grass to grow upon a spot of ground where only one grew before, deserves well of mankind, a belief Dean Swift expressed, how much more deserving then is Luther Burbank who did so much in the development of new plant types.

"CITIES SPREADING OUT."

It has not been many years ago that a store in the residence district of Corsicana was indeed rare. The same conditions existed in most all cities. The business activities were centered in a well defined area known as the business district. All of this is now changed. There is hardly a portion of the residence part of Corsicana that one will not find a grocery store or meat market. Many filling stations are also scattered over the residence section. Drug stores are also to be found and it will not be far distant until practically every line of business will be represented by branch houses in various parts of the city.

This change was brought about by congested traffic conditions and the lack of parking space in the downtown sections.

Under the caption of "Cities Spreading Out," the Fort Worth Star-Telegram editorializes as follows:

"Observers for some time have noticed the reversal of forces controlling assembly of populations and industries. Cities have been formed in the past by a centripetal force which tended to collect people in industries in masses for greater convenience and interchange of service. In the cities themselves the process was repeated, businesses and factories tending to collect in a densely occupied node. The time when all the business houses of a city or town were located within a clearly defined area, usually at the center of the geographical area, called "the business district," is within the memory of even young persons of the present day. But lately the tendency has swung in the other direction. The centripetal motion is unwinding itself and becoming centrifugal. The force which drew people and businesses toward the center has become a force which is hurling them away from the center.

"From these developments, one gets an idea of the profound influence of speedier and more convenient modes of transportation upon civic and community life. The automobile itself has changed the whole plan of development of American cities, because of two factors. First, the automobile increased congestion about the centers and therefore speeded the inevitable reaction; second, it furnished the principal means by which interchange and daily contacts over a wider area were facilitated. The automobile therefore was at once the thing that made the old order unendurable and that made the new order possible.

"There is not a city now that has not its wide-flung business and mercantile locations. It is a complete metamorphosis from the city of the nineties which had all its businesses concentrated in a closely built area.

"In Fort Worth the dispersion of business establishments is especially noticeable, in scores of groups and hundreds of individual establishments. Thus far the outlying establishments are largely confined to those which handle food, and drug stores. In other larger and older cities the dispersion extends to all kinds of businesses. A recent survey by the Bureau of Foreign and Domestic Commerce of the Department of Commerce revealed the beginning of a practice among owners of large establishments which hitherto have conducted all their business from one central location of opening branch stores. This practice, which includes department stores, testifies to the tendency of the people to avoid congested traffic. The downtown situation is further accentuated by the scarcity of parking space.

"It seems inevitable that in the near future the dispersal of retail businesses must continue. Traffic congestion in cities grows ever and ever more serious. Retail business policy, being always flexible for adaptation to the needs of the buying public, is seeking a solution. In the large city the branch store idea seems to have the call."

NATIONAL HOARDING.

One of the grotesque revelations of the week has been the announcement that a total of more than $400,000,000 is hoarded away in America outside of banks. Stockings, cupboards, old jars, mattress crannies and other hidden places are believed to be the receptacles of this surprisingly large sum.

A writer in the American Bankers' Association Journal makes the assertion. His estimate is that $44,000,000 of this is deliberately kept out of financial institutions that 8000 misers might look at, fondle and gloat over their treasure. Children's banks account for $1,500,000, while about half the remainder is hoarded by the foreign born and the farmers.

It is almost inconceivable that so much money should be secreted and kept out of banking institutions. It is easily understood, of course, that even more millions are kept out of banks for the transaction of business, but that $400,000,000 aside from this is being withheld from banks indicates that a heap of education is still necessary.

When you purchase a ticket to Frolics of Fez which is being presented by the Navarro County Shrine Club you are aiding a worthy cause and also you will get your money's worth. The proceeds of the show will go to the Hella Temple Shrine Hospital for crippled children.

With over eight million of dollars on deposit in the five banks of Corsicana it is evident the financial condition of the citizenship is in excellent condition. Corsicana has always been a good town and there is nothing to keep it from being so in the future.

There are times when it seems as if all you have to know about the accused is that he has hired that kind of a lawyer.

The Weather Man has at last found his "fair and warmer" prediction for this section of the country.

Today's Cross-Word Puzzle

AN APRIL AGGRAVATOR

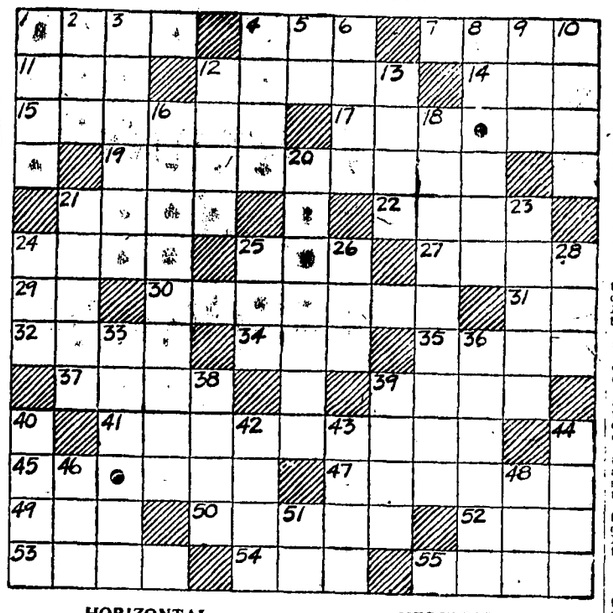

HORIZONTAL.

1—final
4—the hair of certain animals
7—out on the high sea
11—a number
12—resist
14—an inlet from the sea
15—a difficulty
17—character
19—peculiar in character
21—one time
22—was aware
24—a large woody plant
25—part of a circle
27—a gang on ship
29—advertisement (colloq.)
30—butler
31—accomplish
32—fondles
34—apex
35—to incite
37—a cross or crucifix
39—at liberty
41—highly valued
45—an actor
47—allure; entice
49—suffer
50—a short metal bolt
52—any feline animal
53—to cease from action
54—nickname for father
55—at this place

VERTICAL.

1—mislaid
2—a busy insect
3—clear and calm
4—a festival or holiday
5—aloft
6—to lease
8—a piece of chinaware
9—to wander
10—the last word in prayer
12—cereal grass
13—a noted song bird
16—one who aids in commission of a felony
18—tinged
20—easily agitated
21—regulation
23—V-shaped piece of wood
24—a gentle blow
25—skill
26—head covering
28—sorrow
33—amounts
36—depreciate
38—stag
39—agitate
40—pole; mast
42—parched up
43—employed
44—to measure
46—untruth
48—a vehicle
51—Virginia (abbr.)

Herewith is solution to yesterday's puzzle:

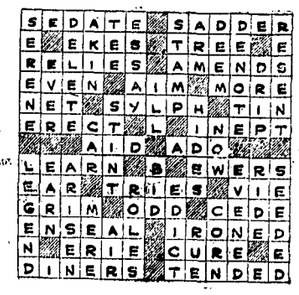

Copyright, 1926, by King Features Syndicate, Inc.

CONTRIBUTIONS ARE BEING MADE TOWARD RESTORING FRANC

By Associated Press.

Paris, April 17.—The franc was quoted this morning at 29.82 to the dollar.

This new low record non-pulsed the French public which by gifts of jewelry and checks has been responding to the appeals of Minister of Finance Peret and Marshal Joffre, following the example of President Doumergue and Premier Briand in making patriotic donations to the "save the franc" fund.

"In the present circumstances no hesitation can be tolerated," said Marshall Joffre, quoting from his Marne battle order of 1914, upon assuming the presidency of the National Committee which is inaugerating the drive for voluntary contributions. Offerings are coming in from persons in all walks of life, the amount ranging from the Prince of Monaco's 50,000 francs to a peasant's gold watch and chain.

The contributions include 1,000 fancs from a pair of newly-weds who are desirous of celebrating their happiness patriotically; 10,000 francs came from the French Association Football Federation and one day's wages was given by the employes of the prefecture of the Orne department.

A handful of sous from a child came to M. Peret with a scrawled note informing the minister that she had decided to forego the purchase of a long sought toy in order to help France.

NASH AUTOMOBILE AGENCY BE OPENED NEW MANAGEMENT

The Nash automobile agency and filling station formerly operated by M. Brauer, corner North Eleventh street and West Third avenue, will be re-opened for business Monday under new management.

C. E. Upchurch and J. D. Oden will have the agency and management of the new business in charge as agents for the Nash-McLarty Motor Company of Dallas, and will continue the repair business and the operation of the gasoline filling station.

Mr. Upchurch is well known in Corsicana and Navarro county and needs no introduction to the clientele. Mr. Oden was formerly district sales manager for the Pierce Oil Corporation, and is also well known here.

The public is invited to call and inspect the many valuable car values being offered by the new management, an advertisement of styles and prices to be found elsewhere in this paper.

J. Lally of Dallas was in town today.

C. E. Morton of Dallas was here Saturday.

T. M. Kuykendall of Dallas was in Corsicana today.

Farmers Want Column

Rates—One cent a word for each insertion. Count your words, send ad to this office, giving number of times you want it to run, together with check or money order to cover cost. No ad taken for less than 25 cents. Cash must accompany each ad.

WANTED—Man with family to work on farm. Some share crop to the right man. H. Staggs, Barry, Texas, Route 1.

WANTED

We have some trays left in our Incubator Custom hatching for following dates: April 26, May 3rd 10th 17th 24th.
CORSICANA POULTRY FARM
South Odd Fellows Home

Potato plants, Florida yams, Nancy Halls and Porto Rico plants, grown from treated seeds, free from disease. Price $2.00 per 1000 postpaid. Try us with an order. Satisfaction guaranteed. Kirksey Plant Farm, Kirksey, Ky.

TAKEN UP—Poland China sow, 1 1-2 years old, taken up about 15 days ago. C. L. Cobb, Corsicana, Route 4.

REWARD—$5.00 for return or information leading to recovery white liver-spotted female bird dog. Notify phone 1311.

COTTON SEED FOR SALE—First year Mebane and Kasch seed, grown on bottom land. $1.25 bushel, also good third year seed from *new* year before last, 75 cents a bushel. G. B. Moore, Purdon, Route 2.

NOTICE—For special prices on Furniture see Williams Furn. Co., 109-11 East Third Avenue, Corsicana, Texas.

FOR SALE—623-acre farm 2 miles south of Eureka, known as the J. J. Wilson farm. Address D. A. Newman, Waxahachie, Tex.

SUDAN $5.00, Hegari $3.25, Red Top, Amber and Seeded Ribbon Cane $3.50; Big German Millet Feterita and Darso $4.25; Dwarf Yellow Maize, White and Red Kafir $3.00 per 100 pounds. Recleaned, pure tested seeds; freight paid to Texas towns. Texas Seed Co., Box 197, Amarillo, Texas.

TO TRADE—Good 8-room home close in on paved street, with all conveniences, good neighbors, for a smaller house and more ground short distance out of city. Will give good trade for place that suits me. Address "H" care Daily Sun, giving all particulars.

TO TRADE—Good live room home close in on paved street, with all conveniences, good neighbors, for a smaller house and more ground short distance out of city. Will give good trade for place that suits me. Address "H" care Daily Sun, giving all particulars.

EGGS, EGGS—S. C. W. Leghorn eggs, $1.50 per 15. $8.00 per hundred. See O. C. Goodwin, Corsicana, Rt. 1, near Zion's Rest School.

FOR SALE OR TRADE—Threshing rig consisting of a 15-27 J. I. Case Tractor and 28x46 Case all-steel separator complete, all in good condition and a bargain for cash. B. M. Flocker, Richland, Texas.

ed at the Chamber of Commerce and are being sent to the banks for the convenience of farmers.

HOUSE DESTROYED BY FIRE SATURDAY CONTENTS BURNED

Fire of unknown origin destroyed the house and household goods at 803 East Eleventh avenue at 3:15 o'clock Saturday morning with a damage estimated at $2,000.

The house was ocmupied by L. N. Bostick. The household effects were valued at $1,200 with insurance in the sum of $700.

The house was owned by Q. Daniels and valued at $800 with $300 insurance.

The adjoining house occupied by I. O. Hodge was slightly damaged.

Announcements.

FOR COUNTY ATTORNEY.

The Corsicana Semi-Weekly Light is authorized to announce LeGrand J. Woods as a candidate for the office of County Attorney of Navarro County, subject to the action of the Democratic primaries.

The Corsicana Semi-Weekly Light is authorized to announce W. W. Harris as a candidate for the office of County Attorney for Navarro County, subject to the action of the Democratic primaries.

FOR TAX COLLECTOR.

The Corsicana Semi-Weekly Light is authorized to announce George W. Boyd as a candidate for the office of Tax Collector of Navarro County for a second term, subject to the action of the Democratic primaries.

FOR TAX ASSESSOR.

The Corsicana Semi-Weekly Light is authorized to announce Ralph Carroll as a candidate for the office of Tax Assessor of Navarro county, subject to the action of the Democratic primaries.

The Corsicana Semi-Weekly Light is authorized to announce A. M. Keathley as a candidate to the office of Tax Assessor of Navarro county subject to the action of the Democratic primaries.

The Semi-Weekly Light is authorized to announce Dock J. Martin as a candidate for the office of Tax Assessor of Navarro county subject to the action of the Democratic primaries.

The Semi-Weekly Light is authorized to announce Mose Wells as a candidate for the office of Tax Assessor of Navarro county subject to the action of the Democratic primaries.

The Corsicana Semi-Weekly Light is authorized to announce W. H. Chewning as a candidate for the office of Tax Assessor of Navarro county, subject to the action of the Democratic primaries.

The Corsicana Semi-Weekly Light is authorized to announce W. B. Payne as candidate for the office of Tax Assessor of Navarro county subject to the action of the Democratic primaries.

FOR COUNTY JUDGE.

The Corsicana Semi-Weekly Light is authorized to announce Warren Hicks as a candidate for the office of County Judge of Navarro County for a second term, subject to the action of the Democratic primaries.

FOR COUNTY CLERK.

The Corsicana Semi-Weekly Light is authorized to announce Mrs. L. E. Hervey as a candidate for the office of county clerk of Navarro county, subject to the action of the Democratic primaries.

The Semi-Weekly Morning Light is authorized to announce the name of W. L. Merrell as a candidate for the office of County Clerk of Navarro county subject to the action of the Democratic primaries.

The Semi-Weekly Morning Light is authorized to announce the name of Frank R. Young as a candidate for the office of County Clerk of Navarro county subject to the action of the Democratic primaries.

The Semi-Weekly Light is authorized to announce the name of L. L. Powell as a candidate for County Clerk of Navarro county subject to the action of the Democratic primaries.

FOR SHERIFF.

The Corsicana Semi-Weekly Morning Light is authorized to announce John W. Stewart as a candidate for a second term as sheriff of Navarro county, subject to the action of the Democratic primaries.

The Corsicana Semi-Weekly Light is authorized to announce W. T. Wilson of Rice, as a candidate for the office of Sheriff of Navarro county subject to the action of the Democratic primaries.

FOR COUNTY SUPERINTENDENT.

The Corsicana Semi-Weekly Light is authorized to announce D. D. Hanks as candidate for the office of County Superintendent of Navarro county subject to the action of the Democratic primaries.

Authorized to announce J. M. McClung as a candidate for re-election to the office of County Superintendent of Navarro county subject to the action of the Democratic primaries.

The Corsicana Semi-Weekly Morning Light is authorized to announce Andrew G. Steele as a candidate for the office of County Superintendent of Navarro County, subject to the action of the Democratic primaries.

FOR COUNTY TREASURER.

The Semi-Weekly Light is authorized to announce T. J. (Jeff) Oliver as candidate for County Treasurer, subject to the action of the Democratic primaries.

The Corsicana Semi-Weekly Morning Light is authorized to announce the name of George B. Wallace as a candidate for the office of County Treasurer of Navarro county subject to the action of the Democratic primaries.

The Semi-Weekly Light is authorized to announce A. G. Weems as a candidate for the office of County Treasurer of Navarro county subject to the action of the Democratic primaries.

The Corsicana Semi-Weekly Light is authorized to announce J. M. McFadden as a candidate for the office of County Treasurer, subject to the action of the Democratic primaries.

The Corsicana Semi-Weekly Light is authorized to announce Frank Mitchell as a candidate for the office of County Treasurer subject to the action of the Democratic primaries.

The Corsicana Semi-Weekly Light is authorized to announce the name of W. H. (Will) Smith as a candidate for the office of county treasurer of Navarro county subject to the action of the Democratic primaries.

COMMISSIONERS PRECINCT NO. 1.

The Corsicana Semi-Weekly Light is authorized to announce N. F. Garrett as a candidate to the office of Commissioner of Precinct No 1 of Navarro county, subject to the action of the Democratic primaries.

The Semi-Weekly Light is authorized to announce Rod F. Kenner as a candidate to the office of Commissioner of Precinct No. 1 of Navarro county, subject to the action of the Democratic primaries.

The Semi-Weekly Light is authorized to announce Jack Mcgarity as a candidate for the office of Commissioner of Precinct No. 1 of Navarro County, subject to the action of the Democratic primaries.

JUSTICE OF THE PEACE, PRECINCT NO. 1, PLACE NO. 1.

The Corsicana Semi-Weekly Morning Light is authorized to announce Sam B. Jordan as a candidate for Justice of the Peace, Precinct No. 1, Place 1, subject to the action of the Democratic primaries.

JUSTICE PEACE PRECINCT NO. 1, PLACE NO. 2.

The Corsicana Semi-Weekly Light is authorized to announce the name of J. J. Sullivan as a candidate for the office of Justice of the Peace Precinct No. 1, Place No. 2, subject to the action of the Democratic primaries.

FOR COMMISSIONER PRECINCT NO. 2.

The Corsicana Semi-Weekly Morning Light is authorized to announce Ben F. Guynes as a candidate for re-election to the office of Commissioner of Precinct No. 2, subject to the action of the action of the Democratic primaries.

FOR COMMISSIONER PRECINCT NO. 3.

The Corsicana Semi-Weekly Light is authorized to announce Reuben Milligan as a candidate for re-election to the office of Commissioner of Precinct No. 3, subject to the action of the Democratic primaries.

FOR COUNTY COMMISSIONER
Precinct No. 4.

The Corsicana Semi-Weekly Light is authorized to announce D. T. Collins as a candidate for re-election to the office of County Commissioner of Precinct No. 4 of Navarro county, subject to the action of the Democratic primaries.

The Corsicana Semi-Weekly Light is authorized to announce W. A. Simms as a candidate for the office of Commissioner of Precinct No. 4 of Navarro County subject to the action of the Democratic primaries.

The Corsicana Semi-Weekly Light is authorized to announce the name of J. J. Howard as a candidate for re-election to the office of constable of Precinct No. 1, subject to the action of the Democratic primaries.

The Corsicana Semi-Weekly Light is authorized to announce Allan Callaway as a candidate for the office of constable of precinct No. 1 of Navarro County subject to the action of the Democratic primaries.

Bakery and Pure Oil Teams May Battle

Arrangements are being made for a baseball game between the Collin Street Bakers and the Pure Oil teams Sunday afternoon at Municipal Park. If these two teams hook up a good game can be expected as both have good records so far this year.

W. T. Knight of Waxahachie was in Corsicana today.

KERR & GILLETTE RESUME DRILLING ON SLAUGHTER TEST

WELL ON ELIOT TRACT NEAR NAVARRO TO BE ABANDONED AS SALTER

Kerr & Gillette have resumed drilling on the test east of Roane on the Slaughter tract and the bit is down to about 2,000 feet today. The chalk was encountered at 1,900 feet and the bit is still in the hard formation but progress is satisfactory.

The DeArman Bros. and Paul Turner test is being abandoned as a salter, and the hole is being plugged.

Fred Haynes was drilling Friday night at 2,046 feet in Pecan Gap, according to scout reports from the well early today.

Considerable activity is being evidenced over the setting of casing in the Transcontinental Oil & Gas Company's well in the Mexia field. Several oil fans from here have been keeping a watchful eye on developments.

For Home and Stable.

The extraordinary Borozone treatment for flesh wounds, cuts, sores, galls, burns and scalds is just as effective in the stable as in the home. Horse flesh heals with remarkable speed under its powerful influence. The treatment is the same for animals as for humans. First wash out infectious germs with liquid Borozone, and the Borozone Powder completes the healing process. Price (liquid) 30c, 60c. Sold by Inabnit Drug Co.

Kirby Smith of Houston was here today.

May Martin was here today from Athens.

D. B. Pickens was here today from Dallas.

Professional Cards

Dr. H. B. Love
DENTIST
118 1-2 North Beaton St.
Corsicana
Office Phone 820
Residence Phone 683-J

MONEY TO LOAN
At 5 1-2 per cent on Rented Farms.
JOE SANDS
Corsicana, Texas

DR. B. F. HOLTON
Obstetrics
Diseases of the Rectum and genato-urinary tract, specialist.
113 1-2 E. 3rd Ave., phone 767

MRS E J JEFFERS
A Permanent Professional Corsetiere representing the Spirella Corset. Phone 55 for a fitting.

Dr. R. N. Holloway
Dentist
Hardy-Puck Building.
Phone 824. 121 1-2 W. 6th Ave.
Hours: 8 to 12; 1:30 to 6.

KNIGHTS OF THE KLU KLUX KLAN
Meet Every Tuesday Night
7:30 p. m., second floor
I. O. O. F. Building.
Visiting Klansmen Welcome

DR. M. SMOTHERMAN
Veterinarian
Office at Lee Drug Co. Corner 4th Avenue and 10th Street.
Phone 312. Nt. Phone 845-J
Corsicana, Texas

WOMACK BOILER AND WELDING WORKS
Richland, Texas, Phone 73.
Pipe Straightening, Plumbing, Etc. Call On Us.

John R. Curington
Attorney-at-Law
Corsicana, — Texas

CIVIL ENGINEERS
Wm. W. McClendon
A. B. Purnell
Office 120 N. 11th
Corsicana, Texas.
Phones 2108-1717.
Consultations, Designs, Appraisals, levees, drainage and general engineering practice.

Charter No. 11022.
Reserve District No. 11.
Report of the Condition of the

STATE NATIONAL BANK

at Corsicana, in the State of Texas, at the close of business on April 12, 1926.

RESOURCES

Loans and discounts, including rediscounts, acceptances of other banks, and foreign bills of exchange or drafts, sold with indorsement of this bank (except those shown in b and c)		$ 765,389.36
Overdrafts, unsecured		926.65
U. S. Government Securities owned:		
Deposited to secure circulation (U. S. bonds par value)	$ 200,000.00	
Total		200,000.00
Other bonds, stocks, securities, etc.		147,543.50
Furniture and Fixtures		12,995.63
Real estate owned other than banking house		509,532.50
Lawful reserve with Federal Reserve Bank		85,216.14
Items with Federal Reserve Bank in process of collection		12,846.30
Cash in vault and amount due from national banks		228,772.24
Amount due from State banks, bankers and trust companies in the United States (other than included in Items 8, 9, and 10)		75,225.73
Checks on other banks in the same city or town as reporting bank (other than Item 12)		10,588.35
Tota of Items 9, 10, 11, 12, and 13	$327,432.62	
Redemption fund with U. S. Treasurer and due from U. S. Treasurer		10,000.00
Other assets, if any		320.00
Total		$2,059,356.40

LIABILITIES

Capital Stock paid in		$ 300,000.00
Surplus fund		75,000.00
Undivided profits	62,563.90	
Less current expenses, paid	26,810.49	35,753.41
Circulating notes outstanding		195,297.50
Amount due to national banks		3,021.23
Amount due to State banks, bankers, and trust companies in the United States and foreign countries (other than included in Items 22 or 23)		47,921.60
Cashier's checks outstanding		7,312.66
Totals of Items 22, 23, 24, 25, and 26	58,255.49	
Demand deposits (other than bank deposits) subject to Reserve (deposits payable within 30 days):		
Individual deposits subject to check		1,088,168.43
Certificates of deposit due in less than 30 days (other than for money borrowed)		6,347.00
State, county, or other municipal deposits secured by pledge of assets of this bank or surety bond		20,602.91
Dividends unpaid		362.50
Total of demand deposits (other than bank deposits) subject to Reserve, Items 27, 28, 29, 30, 31, and 32	1,115,480.84	
Time deposits subject to Reserve (payable after 30 days, or subject to 30 days or more notice, and postal savings):		
Certificates of deposit (other than for money borrowed)		197,741.31
Other time deposits		81,819.90
Total of time deposits subject to Reserve, Items 33, 34, 35, and 36	279,561.21	
Liabilities other than those above stated		7.95
Total		$2,059,356.40

State of Texas, County of Navarro, ss:

I, W. M. Davidson, Cashier of the above-named bank, do solemnly swear that the above statement is true to the best of my knowledge and belief.

W. M. DAVIDSON, Cashier.

Subscribed and sworn to before me this 16th day of April, 1926.
(Seal) H. G. HAMPTON, Notary Public.

CORRECT—ATTEST
I. N. CERF,
P. D. WILLIAMS,
E. E. BABERS,
A. B. DOUGLAS, Jr.
Directors.

RECAPITULATION
Resources

Loans and discounts		$ 765,689.17
United States Bonds		200,000.00
Cash and Securities:		
Other bonds	$136,293.50	
Due from U. S. Treasurer	10,000.00	
Acceptances	626.84	
Cash and due from banks	412,648.76	559,569.10
Banking house		447,844.76
Furniture and Fixtures		12,995.63
Federal Reserve Bank Stock		11,250.00
Real Estate		61,687.74
Other resources		320.00
Total		$2,059,356.40

Liabilities

Capital Stock	$ 300,000.00
Surplus	75,000.00
Undivided profits	35,753.41
Circulation	195,297.50
Unpaid dividends	362.50
Deposits	1,452,942.99
Total	$2,059,356.40

YOU CAN BUY IT IN CORSICANA

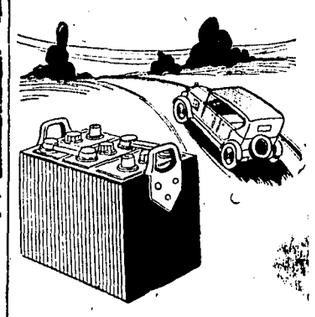

NOWHERE ON THE GLOBE could you find better batteries than we supply as all our steady patrons will gladly admit. Being expert battery mechanics, we understanding everything about their construction and possible faults. We will supply your car with a battery while recharging or repairing your old one, and our prices are reasonable.

ELECTRIC GARAGE
416 N. Beaton Street, Yellow Front

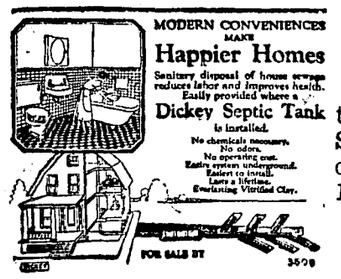

We have these tanks in stock. See us for prices on tanks, include 100-ft. waste.

McCammon and Lang Lumber Co.

Phone 344 Corsicana, Texas

Special Reduction On High Grade Diamond Rings

In order to reduce our large stock of High Grade Diamond Rings, we will sell for a short time at greatly reduced prices—See our Diamonds before buying.

Corsicana Jewelry & Optical Co.

SAM DAICHES, Proprietor.

Eyes Tested. Glasses Fitted. 104 South Beaton Street

Unredeemed typewriter, L. C. Smith, for sale at Fred Mitchell's Jewelry Store.

More Repair Work Bring it to us.—Fred Mitchell Jewelry Store.

State National Bank Opening April 21st

We are making extensive preparations for a large business for this occasion. Place your order with us at once for your floral congratulations and thereby show your approval and appreciation of the successful completion and opening of this magnificent enterprise.

SAY IT WITH FLOWERS — CLOWE FLORAL CO. INCORPORATED FLORISTS

Our own new building, just completed, with our large stock of baskets, plants and flowers, assures you of getting the best possible for the above opening. Again permit us to remind you to place your order now.

Phone 443 No Down Town Store

Baby Chick Feeders Hoppers --and-- Water Fountains

Insures the Chicks' Health and Saves the Feed

Tatum & Cunningham

Phone 123 124 N. Beaton

CHAMBER COMMERCE WILL HAVE QUARTERS ON FIFTH AVENUE

GROUND FLOOR LOCATION WILL ENABLE ORGANIZATION TO BETTER SERVE

The Chamber of Commerce will be housed in their new quarters, 114 West Fifth avenue, after May 1, according to an announcement made Monday by officials. The new location will be across the alley from the First State Bank building and directly across the street from the Ideal Theatre. The location is on the ground floor. An auditorium which will accommodate 150 people will be provided in the rear of the desk space and a suitable place for farm products and other exhibits will be provided.

W. Roy Christian, manager-secretary, stated that the new quarters of the organization would be the headquarters and a rest room for the farmers who come to Corsicana.

The new location will have a front and side entrance.

The building is the Bounds building and will be known as the Chamber of Commerce building. The building is being remodeled and refinished throughout.

Court House

Items of Interest From Temple of Justice

District Court.

The following have been summoned as petit jurors for the fourth week of the April term of the Thirteenth Judicial District for the week, beginning Monday, April 26th:

B. H. Cotton, Rice; J. J. Gibson, Rice; Virgil Clements, Kerens; J. W. Speed, Kerens; J. W. Kemp, Roane; E. S. Purifoy, White's Chapel; A. D. McMullen, Tupelo; C. D. Spruill, Westbrook; W. Jennings, Bazette; R. D. Grantham, Eureka; J. S. Ross, Powell; J. J. Burt, Kerens; O. B. Dean, Dawson; W. J. Freeze, Dawson; V. H. Fuller, Blooming Grove; . E. McClure, Blooming Grove; J. M. Cook, Raleigh; G. G. Gowan, Cryer Creek; J. W. Nesmith, Spring Hill; C. T. R. Fulton, Blooming Grove; L. W. Warnell, Barry; J.W. Haws, Barry; J. M. Smith, Frost; H. L. Wade, Frost; C. A. Deveney, Corsicana; Sam W. Allen, Corsicana; L. G. Bonner, Angus; Charl DuBose, Birdston; Edgar Frazier, Cade; J. O. Davis, Corbett; W. E. Bohn, Zion's Rest; H. H. Carroll, Drane; E. F. Brown, Emhouse; T. M. Godley, Oak Valley; L. A. Bennett, Pursley, R. H. Beale, Petty's Chapel.

Dsirict Judge Hawkins Scarborough dismissed the jury for the week Monday morning in order that the farmers could work during the favorable weather. The majority of jurors summoned were farmers.

District Clerk's Office.

The following case was filed in the district clerk's office:

W. K. Williams vs. Mary Nutt Williams, divorce.

County Court.

Porter Carmichael and Topsy Williams plead guilty to theft in the county court Monday and were given 30 days on the county farm and costs of suit.

Sheriff's Office.

Deputy Sheriff C. P. Brooks and officers of the constable's force arrested Major Haden, negro, Sunday in connection with the alleged finding of approximately 30 gallons of choc beer near Pisgah Ridge.

Justice Court.

Judge Sam B. Jordan fined one for vagrancy and one for drunkeness Monday morning.

Marriage License.

O. J. Reynolds and Sallie Golden.

Virgil Woods and Virginia Henderson.

I. D. McAfee Says says you will be delighted with the price also the quality—what more could you ask? Fred Mitchell Jewelry Store.

"Corsicana Has It."

You Can Install **Frigidaire** in your present ice box for $245.00 and up.

With Cabinet complete for $285.00 up

On Display at

Dickson Electric Company

C. R. HALL, Dealer

FIRE DESTROYED HOUSE AND CONTENTS LATE SATURDAY

LOSS SEVERAL THOUSAND DOLLARS SUSTAINED BY THREE PARTIES

Fire starting, it is alleged, from a defective wire, totally destroyed the house of T. R. Womack, 1523 West Seventh avenue, Saturday afternoon.

The house was occupied by two families, and there was no one at home when the house caught fire. The alarm was turned in from another house in the block, and the fire truckss hastened to the scene to find the roof falling in. The house was valued at about $5,000 with $3,300 insurance.

The household goods of J. H. Giles, one of the occupants, valued at $1,000, were completely destroyed. Insurance to the amount of $750 was carried. The household goods of Max Hitt, valued at $1,000 suffered loss to the amount of $500 with no insurance.

Neighbors succeeded in removing a part of the household goods before the fire got well under way. The wind blew a gale fanning the flames and the roof was soon burned off and the building was quickly gutted.

Another Freak Egg Shown Here Monday

A. Prince of Corsicana brought a peculiarly shaped hen's egg to the Sun office Monday morning. The egg, which was found on the farm of Mr. Prince about a mile south of Pinkston, was shaped something like a long-necked squash or a gourd. It was large at one end and tapered off at the other and had a formation at the smaller end that looked as if it had been broken off while soft and closed up.

SEE "WALKING SAMBO" new mechanical doll. Unbreakable. $1.50 each.—City Book Store.

MUCH INTEREST IS BEING MANIFESTED FEEDSTUFF CONTEST

ENTRIES FROM NUMEROUS COMMUNITIES HAVE BEEN RECEIVED

Considerable interest is beginning to be manifested in the approaching corn and feedstuff contests sponsored by the agricultural committee of the Corsicana Chamber of Commerce with prizes aggregating $1,000. Entries have already been made from Frost, Jester, Angus, Kerens, Richland, Phillips Chapel and Dawson. Other entries are expected within the next few days.

Quite a large acreage will be devoted to corn and feedstuffs this year in Navarro county, it was gleaned from farmers in Corsicana Saturday afternoon, and in some instances, corn has survived the inclement weather conditions of the last several weeks, and it has been reported that more than a half stand remains.

Those in charge of the campaign are loud in the praise of the publicity and co-operation being shown this project by the newspapers of Navarro county.

FOR YOUR CONVENIENCE we have on display downstairs a large assortment of Toys, Games, Books, Color Books and Stencils, and other attractive playthings for children.—City Book Store.

I. D. McAfee Says walk a block or two further and save a little at Fred Mitchell Jewelry Store.

Returns From Jewelry Marts.

C. D. Rhoads of Rhoads Bros. jewelry store, has just returned from the Eastern markets, where he has been purchasing jewelry for the firm.

SAVE YOUR HANDS! Use our rubber household gloves while doing housework. Only 50c pair.—City Book Store.

Albert B. Horn D.C.

CHIROPRACTOR

Eleven Years Experience.

Graduate of Palmer School of Chiropractic—Chiropractic Fountain Head.

Complete X-Ray Laboratory — Lady in Attendance.

Hours: 9 to 11 and 2 to 6—Others by Appointment

Office Phone 899 Residence Phone 948

Corsicana, Texas.

CHIROPRACTIC

The Better Way to Health.

MERIT REWARDED

This is evidenced by the many orders that we have received during the week for our wonderful

Rheumatism and Kidney and Bladder Prescription INABINE

the sales, which came from Texas and Oklahoma, amounted to

3108

bottles from dealers who wrote us that they are having a great demand for it.

INABINE is a scientifically compounded prescription and is owned and manufactured by The Inabnit Drug Co., and sold and guaranteed by all good drug stores.

THE INABINE CO.

310 N. Beaton Phone 639

"Regular as Clockwork"

We will deliver it at your door, free without charge. Phones 105 and 106. Motorcycle Delivery

Williams Drug Company

Prompt Motorcycle Delivery Service Phones 105—106

Nujol

REG. U.S. PAT. OFF.

For Internal Cleanliness

Sennits and Panamas

See Big Window Display

Straw Time Now

Park Your Head in One of the Famous

Blum & Koch Hats

The Straw Without a Flaw

E. H. & A. DAVIS

Reliable Clothiers

Advertising is a time saver, as well as a busi-ness builder.

Thanks

We wish to thank the people of Corsicana and Navarro County for the response they manifested in helping us make our SPECIAL MEMBERSHIP CAMPAIGN the success it has been.

We feel that it has been a wonderful success in the community and it being the success that it has, has rendered a real service to the masses who have taken advantage of our offer. We are going to CARRY ON now more than ever, as the spirit that has been shown has proven that the New Home Benefit Association has a rightful place in the community. We feel that it has been accepted as a business institution and not just a plaything and we can work just twice as hard to straighten out the knocks and rough places, if there are any, that have been caused by any association or company operating on a similar plan of ours.

We intend to follow out the OLD RELIABLE way and use the GOLDEN RULE as our moto, thereby keeping our business dealings with the insuring public up to the standard of squareness and honesty.

THANKS AGAIN

Yours for a square deal,

New Home Benefit Association

109 S. 11th St., Corsicana Phone 1656—P. O. Box 468

Charter No. 3506.
Reserve District No. 11.
Report of the Condition of the

FIRST NATIONAL BANK

at Corsicana, in the State of Texas, at the close of business on April 12, 1926.

RESOURCES

Loans and discounts, including rediscounts, acceptances of other banks, and foreign bills of exchange or drafts, sold with endorsement of this bank (except those shown in b and c)		$1,637,201.80
U. S. Government Securities owned:		
Deposited to secure circulation (U. S. bonds par value)	$ 300,000.00	
All other United States Government securities (including premiums)	530,000.00	
Total		830,000.00
Other bonds, stocks, securities, etc.:		224,071.92
Banking house $40,000; Furniture and fixtures $10,000		50,000.00
Real estate owned other than banking house		7,789.76
Lawful reserve with Federal Reserve Bank		150,000.00
Cash in vault and amount due from national banks		525,816.04
Amount due from State banks, bankers and trust companies in the United States (other than included in Items 8, 9, and 10)		57,902.14
Checks on other banks in the same city or town as reporting bank (other than Item 12)		9,171.27
Total of Items 9, 10, 11, 12, and 13	592,889.45	
Miscellaneous cash items		1,427.00
Redemption fund with U. S. Treasurer and due from U. S. Treasurer		15,000.00
Total		$3,508,379.93

LIABILITIES

Capital stock paid in		$ 500,000.00
Surplus fund		350,000.00
Undivided profits	$ 79,008.97	
Less current expenses paid	21,447.26	57,561.71
Circulating notes outstanding		293,000.00
Amount due to national banks		142,117.49
Amount due to State banks, bankers, and trust companies in the United States and foreign countries (other than included in 22 or 23)		22,866.48
Certified checks outstanding		1,225.59
Cashier's checks outstanding		10,831.69
Total of items 22, 23, 24, 25, and 26	177,046.25	
Demand deposits (other than bank deposits) subject to Reserve (deposits payable within 30 days):		
Individual deposits subject to check		2,103,656.06
Certificates of deposit due in less than 30 days (other than for money borrowed)		22,115.91
Total of demand deposits (other than bank deposits) subject to Reserve, Items 27, 28, 29, 30, 31, and 32	2,125,771.97	
Liabilities other than those above stated		5,000.00
Total		$3,508,379.93

State of Texas, County of Navarro, ss:
I, R. L. Hamilton, Cashier of the above named bank, do solemnly swear that the above statement is true to the best of my knowledge and belief.
R. L. HAMILTON, Cashier.
Subscribed and sworn to before me this 16th day of April, 1926.
(SEAL) W. A. TOWNSEND, Notary Public.

CORRECT—ATTEST
CHAS. H. MILLS,
A. M. MILLIGAN,
J. D. CUNNINGHAM,
J. N. EDENS,
J. L. WHITESELLE,
W. M. TATUM,
J. N. GARITTY,
KATE HUEY WHITESELLE
Directors.

RECAPITULATION
Resources

Loans and discounts		$1,637,201.80
Overdrafts		NONE
Stock in Federal Reserve Bank		25,500.00
Banking house, furniture and fixtures		50,000.00
Other real estate		7,789.76
United States securities	$ 830,000.00	
Municipal Bonds and other first mortgage bonds	198,571.92	
Cash in vault and due from Federal Reserve and other banks	759,316.45	1,787,888.37
Total		$3,508,379.93

Liabilities

Capital Stock	$ 500,000.00	
Surplus fund	$ 350,000.00	
Undivided profits, net	57,561.71	907,561.71
Circulation		293,000.00
Reserved for Repairs		5,000.00
DEPOSITS—		
Individual	$2,137,834.25	
Banks	164,983.97	2,302,818.22
Total		$3,508,379.93

No State, County or City Deposits.

Advertising will make your business as interesting to others as it is to you.
What's worth buying is worth advertising.
Be appreciative and social with the buying public—Advertise.
If you believe in money you also believe in advertising.

Call for
Royall's King of the Cup
for sale at all grocers
ROYALL COFFEE CO.

Charter No. 3645
Reserve District No. 11.
Report of the Condition of the

Corsicana National Bank

at Corsicana, in the State of Texas, at the close of business on April 12, 1926.

RESOURCES

Loans and discounts, including rediscounts, acceptances of other banks, and foreign bills of exchange or drafts sold with endorsement of this bank (except those shown in b and c)		$2,126,874.51
Overdrafts unsecured		1,136.41
U. S. Government Securities owned:		
Deposited to secure circulation (U. S. bonds par value		200,000.00
Other bonds, stocks, securities, etc.		365,574.71
Banking house, $50,000.00; Furniture and fixtures $25,000.00		75,000.00
Real estate owned other than banking house		94,936.50
Lawful reserve with Federal Reserve Bank		153,601.08
Items with Federal Reserve Bank in process of collection		35,758.18
Cash in vault and amount due from national banks		172,241.70
Amount due from State banks, bankers and trust companies in the United States (other than included in Items 8, 9, and 10)		27,723.83
Checks on other banks in the same city or town as reporting bank (other than Item 12)		30,922.08
Total of Items 9, 10, 11, 12 and 13	$266,645.79	
Miscellaneous cash items	1,497.64	1,497.64
Redemption fund with U. S. Treasurer and due from U. S. Treasurer		10,000.00
Total		$3,295,266.64

LIABILITIES

Capital Stock paid in		$ 200,000.00
Surplus Fund		300,000.00
Undivided profits	99,353.24	
Less current expenses paid	32,510.63	66,842.61
Reserved for taxes		2,400.00
Circulating notes outstanding		195,900.00
Amount due to national banks		25,575.82
Amount due to State banks, bankers, and trust companies in the United States and foreign countries (other than included in Items 22 or 23)		4,265.79
Cashier's checks outstanding		89,252.38
Total of Items 22, 23, 24, 25, and 26	$ 119,993.99	
Demand deposits (other than bank deposits) subject to Reserve (deposits payable within 30 days):		
Individual deposits subject to check		1,292,893.56
Certificates of deposit due in less than 30 days (other than for money borrowed)		99,477.28
State, county, or other municipal deposits secured by pledge of assets of this bank or surety bond		640,805.03
Dividends unpaid		285.00
Total of demand deposits (other than bank deposits) subject to Reserve, Items 27, 28, 29, 30, 31, and 32	2,033,460.87	
Other time deposits		377,569.17
Total time deposits subject to Reserve, Items 33, 34, 35, and 36	377,569.17	
Total		$3,295,266.64

State of Texas, County of Navarro, ss:
I, A. G. Elliott, President of the above named bank, do solemnly swear that the above statement is true to the best of my knowledge and belief.
A. G. ELLIOTT, President.
Subscribed and sworn to before me this 15th day of April, A. D. 1926.
(SEAL) W. E. PUGH, Notary Public.

CORRECT—ATTEST
R. D. FLEMING,
J. B. FORTSON,
C. R. TERRY,
B. TINKLE,
A. H. Kerr,
H. G. JOHNSTON,
W. M. PECK,
CHAS. H. DeLAFOSSE,
JOHN T. FORTSON,
R. L. WHEELOCK,
J. S. EUBANK,
Directors

RECAPITULATION
Resources

Loans and discounts		$1,988,010.92
U. S. Bonds		200,000.00
Stock in Federal Reserve Bank		15,000.00
Banking house, furniture and fixtures		75,000.00
Other real estate owned		94,936.50
Due from U. S. Treasurer—5 per cent fund		10,000.00
Bonds other than U. S. bonds	$350,574.71	
Commercial Loans due within 60 days	140,000.00	
Cash and sight exchange	421,744.51	912,319.22
Total		$3,295,266.64

Liabilities

Capital Stock	$ 200,000.00
Surplus	300,000.00
Undivided profits	66,842.61
Dividends unpaid	285.00
Reserved for taxes	2,400.00
Circulation	195,900.00
Deposits	2,529,839.03
Total	$3,295,266.64

HALF PRICE MODISH UNDER ARM BAGS. Variety of colors and leathers, HALF PRICE—City Book Store.

69 CENT STATIONERY SPECIAL. Fine paper, long flat sheets with large envelopes. White and Grey.—City Book Store.

Bewley's Best Flour

It's named the best because it is the best and we would like to send you a sack.

48-lb. sk. $2.45

Thomas Cash Grocery
312 N. Tenth 315 N. Beaton

ADMINISTRATION MEASURE DRAWN TO FURTHER TIGHTEN RUM COAST DEFENSE WORK

By Associated Press.

Washington, April 19.—Coincident with the renewal of discussion of further agreements with Great Britain for curbing rum smuggling another administration measure was drawn up today to tighten the effectiveness of the present coast defense against contraband liquor.

The measure is the second piece of legislation sent to the capitol this month with the endorsement of Assistant Secretary Andrews, in charge of enforcement, the other having been a proposal to revise the Volstead act to permit strict administration.

The new proposals would give coast guard officers the right to search American vessels beyond the four league limit; permit exchange of 180 liberty motors held by the treasury for a new flotilla of speed boats; authorize customs officers to refuse permits for small boats, evidently equipped for smuggling; provide for summary condemnation of liquor boats; permit the government to employ retired military officers and men in enforcement work, and effect a reciprocal arrangement forbidding importation of merchandise into this country which is regarded as contraband.

Beyond saying that a move is to be made shortly for a further agreement to stop the flow of liquor from England and her nearby possessions, government officials today would not discuss the international phase of the rum situation.

Imprisoned

CHARLES GARLAND.

Despite the fact that his attorney announced he had become reconciled with his wife, Charles Garland, wealthy conceptor of the alleged love cult, "April Farms", near Allentown, Pa., was sentenced to prison for sixty days on a statutory charge.

CORSICANA; SEE IT GROW DAY BY DAY

W. G. Baker has a permit to build a two-story ten-room house at 520 West Fifth avenue to cost $4,000.

W. N. Norris was granted a permit to remodel and repair a residence at 1452 West First avenue, the work to cost $1,500.

PERSONAL

John C. Wood of Dallas is here Monday.

W. T. Price of McKinney was here today.

R. C. Cooper of Streetman was here Monday.

Elmer Smith of Dallas was here today.

A. S. Levelle of Teague was a visitor here today.

J. A. Latch was here today from Gilmer.

B. C. Crosby of Gilmer was here Monday.

Dr. Cole Kelley of San Antonio was here Monday.

Louis Silver and wife were here Monday from Houston.

E. B. Hinkle of Cisco was here today.

R. D. Howell is here from Cisco.

Frank Britton is here from Cisco.

Mr. and Mrs. Willis Storm are here from Wichita Falls.

W. M. Paine is here from Dallas today.

Mrs. G. Long of Alexia is here today.

C. J. Rivenbark, Jr., and wife were here today from Waco.

J. A. Lavender of Dallas was here today.

G. J. Karl of Dallas was in Corsicana today.

F. H. Bateman of Sherman was here Monday.

R. T. Palmer is here today from Frost.

John E. Blair was here Monday from Marshall.

L. B. Shotwell of Dallas was here today.

D. E. King of Waco was here today.

W. H. Summerville of Dallas was here today.

B. B. Winn of Waco was here today.

E. B. Cartwright of Weatherford is here today.

Dude Ransom, president of the Corsicana Oilers, went to Dallas Monday.

Rev. W. Z. Corbin of Blooming Grove was in Corsicana Monday afternoon.

CORNS
Quick relief from painful corns, tender toes and pressure of tight shoes.
Dr Scholl's Zino-pads
At drug and shoe stores everywhere

QUICK SERVICE, COURTEOUS TREAMENT

Try us when you want something hauled.—Corsicana Dray & Transfer Co.

Wolf Brand Chili "The perfect meal" comes in sanitary cans at all grocers, just "Heat and Eat" Lyman's Pure Food Products Co.

Bedding Plants
Special prices on verbenas, 75c a dozen.
CLOWE FLORAL COMPANY.

PURDON RESIDENT GETS CONCENTRATED LYE IN HIS EYES

Special to the Sun.

Purdon, Texas, April 19.—On Saturday afternoon while removing paint from a car with concentrated lye Geo. McElwrath had the misfortune to get some of the lye in one of his eyes. Mr. McElwrath has suffered considerable pain all this week as a result of the accident.

Mrs. Chas. Boldin returned home from Waco Monday after spending several days with her mother, Mrs. M. C. Latimore who is in a sanitarium there.

Ray Vance who has been connected with the bank here for several years left last week for Dallas, where he has accepted a position with the bank examiners department.

On Saturday night the senior B. Y. P. U. entertained the intermediate B. Y. P. U. at the home of Mrs. A. C. Davis.

J. D. and S. S. Skinner and Gilbert Clines attended the Ginners convention at Dallas last week.

The Bryan High School gave a play here in the school auditorium Wednesday night. A fine program and a good crowd in attendance was reported.

Lee Jayroe and C. L. Casey section moremen for the Cotton Belt, returned home this morning after attending a meeting of section foremen and officials of the Cotton Belt railroad in Texarkana Wednesday.

Billie Lwrence and Fred Matthews were here from Dwson Wednesday.

W. A. Sims of Frost spent the day here yesterday.

Oscar McGehee has returned to Purdon after an extended visit to Oklahoma.

S. J. Warrington was here from Corsicana Wednesday.

Mrs. W. E. Butler spent Tuesday in Dawson.

Little Ida Ruth Tipton who has spent several weeks in a sanitarium at Corsicana, was brought home Monday much improved.

G. C. Hall was here Tuesday from Dawson, and reported that his wife, Mrs. Ethel Hall, had been taken to Waco for an operation.

Miss Ada Patterson is here from Madisonville as a guest of her sister, Mrs. G. J. Gregg.

Chas. Boldin, A. H. French, E. P. Warden and J. H. and Stanley Ford attended court in Corsicana Thursdy.

Don't Forget
to use Royall's King of the Cup at your social gatherings.

More Bargains In Used Cars

We quote here a partial list of our sales, and sales made at our Public Auction Thursday afteroon, April 8th.

W. S. SULLIVAN, Ennis, Texas, 1925 Ford Coupe, 1925 Chevrolet Touring.

ELIJAH GARRETT, Corsicana, Texas, 1925 Ford Coupe.

O. L. PEJKERT, Mildred, Texas, 1925 Chevrolet Touring.

E. B. WHITTIER Corsicana, Texas, 1924 Ford Coupe.

A. R. BROWNING, Corsicana, Texas, 1923 Ford Touring.

J. B. ALLEN, Ennis, Texas, 1924 Ford Coupe.

A. B. WHITE, Corsicana, Texas 1923 Chevrolet Touring.

JOHN B. WAREING, 1923 Chevrolet Touring.

J. H. COX, Corsicana, Texas, 1923 Ford Touring.

ROY BURDINE, Corsicana, 1923 Overland Touring.

W. T. NICHOL, Corsicana, 1923 Ford Coupe.

CLAYTON ROSS, Corsicana, 1924 Ford Touring.

WALTER KNOX, Rice, Texas, 1923 Ford Roadster.

SID SHOFNER, Richland, Texas, 1920 Dodge Touring.

J. A. WILDER, Richland, Texas, 490 Chevrolet Touring.

PHIL MOSHIER, Corsicana, 1923 Chevrolet Touring.

If there is any doubt in your mind as to value received we refer you to anyone of the LUCKY BUYERS listed above.

We still have a limited number of good used cars on which we are willing to sacrifice in order to make quick sale.

Get Yours Today!

Crumley, Ellis and Co.
USED CAR STORE
204-12 East 5th Avenue
CORSICANA

Keep busy and you'll be happy; keep happy and you'll stay busy.—Advertise.

Don't blame the public for not knowing what you haven't told them—Advertise.

These Changing Days Demand Good Food

Buy all you eat and pick it out yourself from

ESTES Self-Serving Grocery and Good Meats
100 S. 11th St. In Postoffice Block Corsicana, Texas
Free Delivery Orders Over $5.00

EVERYTHING IN READINESS FOR OPENING OF 1926 YEAR OF TEXAS BASEBALL CIRCUIT

The preparation has been made: the rival managers have assembled their charges for the dash for the pennant; the fans have whetted their appetites for the opening of the race with exhibition games that have been big league stuff as well as witnessing contests that were not so good; President DeWitt has lined up and signed up his officers and has appointed his scorers; the Daily Sun Cup for the city with the largest attendance has been sent over the circuit for exhibition purposes in an effort to create more interest in the opening game of the season and all indications point to the greatest season in the history of the Texas Baseball Association when Umpire-in-Chief Tom Price and his lieutenants shout "Play" Wednesday afternoon, April 21, in Corsicana, Austin and Terrell. The same pomp, ceremony, celebration and joy of the fans will be duplicated in Mexia, Palestine and Temple Friday afternoon when the opening game of the season is played there.

The fourth season in the history of the Texas Baseball Association will start within a few days and from the pre-season dope, is stronger than ever in its history.

The first year of the T. A., the loop was composed of Sherman, Corsicana and Mexia from the old Texas-Oklahoma League that went defunct at the end of the 1922 season. Waco, Austin and Marlin joined the three other teams for the first year. W. R. Davidson of Waco was president and Gibson Gayle was secretary-statistician. Sherman won the first half of the season with a couple of games over Meria. Austin won the second half of the season with Mexia in second place again. Austin was managed by A. Rankin Johnson and Sherman was piloted by Otto McIver. In the play-off, the two teams had won three games each when an argument ensued in Austin over the playing of the seventh and deciding game. McIver alleged that the game was to be played in Sherman and Austin refused to go to Sherman for the deciding contest. The matter was taken to the national board and was decided in favor of Sherman.

At the beginning of the 1924 season, Sherman was dropped and Temple took the place of the six-team circuit. The officers for that year were A. B. Johnson of Marlin, president and Jinx Tucker was secretary.

Corsicana Winner.

Considerable trouble was experienced with the Waco club which was owned by H. A. Dupuy and at the end of the season, the franchise and players were taken over by the Association. Johnny Vann became the manager of the Corsicana Oilers to succeed Harry Grubb who was pilot in 1923. He won both halves of the season and lost to the Tyler Trojans, winners of the East Texas League title, in the first Lone Star Series for the class D championship of Texas.

J. G. McIntosh of Mexia was one of the leaders in the controversy against Dupuy of Waco and was elected to succeed Johnson of Marlin as president. Charles L. Glover of Mexia was elected secretary-statistician. The Oilers were leading the percentage column of the Texas Association at the expiration of the first half and the magnates of the loop added six games to the first half and Corsicana lost the leadership to the Temple Surgeons. The Oiler owners appealed to President McIntosh and played the six remaining games under protest. He ruled in favor of the action of the magnates of the organization and the protest was carried to the National Association. The National Association ruled in favor of Corsicana. The Oilers won the second half in a walk. The proposed second Lone Star Series was not played as a number of the members of the Paris Club of the East Texas League could not be held together the extra week to wait on the Oilers. The additional games added to the first half made the Association season close a week later than that of the East Texas circuit.

Oilers Advanced.

A number of players have been sent up from the Oilers during the life of the Texas Baseball Association. In 1923, Adolfo Arguijo attracted the attention of major league scouts and he was purchased by the New York Yankees of the American League. He was taken to the 1924 Spring training camp and later given back to Corsicana. In the 1925 season, he was released outright and has played in the Rio Grande Valley league since that time. At the end of the 1924 season, William Hockett was sent to the San Francisco Seals of the Pacific Coast League. He made the grade. At the end of the 1925 season, Head Jolley was sent to the San Francisco club and is being converted into an outfielder due to his terrific hitting proclivities. "Smokey Joe" Cantrell, ace of the pitcher staff during the last three years, went to Shreveport Sports of the Texas League and will probably make the grade. Earl Hillman was drafted by the New Orleans Pelicans of the Southern Association and E. V. "Barney" Marnie was returned to the Tulsa Oilers of the Western Association.

At the end of the 1925 season, there was considerable talk of disbanding the league and also the consolidation of the Texas Association and the East Texas League. For a time, it looked as if the consolidation would be effected but at a meeting of the league, most of the members posted $1,000.00 as a faith that they would operate and the money was also for a guarantee to the league. M. H. DeWitt was elected to head the loop to succeed J. G. McIntosh. The officers of president-secretary-treasurer-statistician was consolidated.

The San Antonio Bears assumed the Terrell franchise and converted the club into a farm. J. J. Maloney is at the helm. The Houston Buffaloes took over the franchise of the Austin club after Austin had failed to post the $1,000.00 and the franchise had been taken over by the Association. After considerable negotiations, the Waco Cubs of the Texas League took over the Temple Surgeons as a place to farm out players. Mexia, Corsicana and Palestine are independent clubs while the three weaker clubs have the backing of the Texas League clubs and the 1926 season should be the best in the history of the Association.

At the beginning of the 1925 season, Waco withdrew from the T. A. to enter the Texas League as the successor of the Galveston Sandcrabs. Terrell took the place of Waco. During the first half of the 1925 season, Marlin supporters "threw the sponge into the ring" and that club was taken over by Palestine sportsmen and a new club was put in the field.

Daily Sun Cup.

Prior to the opening of the 1925 season, the Corsicana Daily Sun offered a large Attendance Cup for the city of the loop that furned out the largest crowd according to population for the opening game of the season. The Corsicana Oilers played to the largest crowd and won the Daily Sun Cup. At the beginning of the 1926 season, the Sun again offered a large cup and it has been on exhibition in the various cities of the loop in an effort to arouse greater interest in the opening day of the season. The cup this year will be awarded to the city with the largest number of paid admissions. Suitable exercises are to be carried out in each city this year. "Cop the Daily Sun Cup" is the slogan in six cities.

The official scorers this year will be: Austin, Duby DuBose, sports editor, Austin American; Corsicana, Paul Moore, sports editor, Corsicana Daily Sun; Mexia, B. H. Broiles sports editor, Mexia Daily News; Palestine, R. H. Hart; Terrell, Y. G. LaRoe; Temple, T. M. Tooke, sports editor, Temple Telegram.

Tom Price, veteran umpire, will be umpire-in-chief. Blue Meyers and Lee Ballefant have signed contracts for this season.

Oilers Strong.

Manager Johnny Vann skipper here when the Oilers won the championship of the T. A. in 1924 and 1925, is back this year. His team has been rent with the sending up of four pitchers and the release of three infielders. He has gathered a real combination and with a veteran outfield back, he has a real club. The infield is fast and if his pitchers come up to expectations, the winner of the Texas Association pennant will have to defeat the Oilers. The team looks better than ever before.

Matty Matthews is back at Mexia again. He has only one regular from his 1925 model, Ned Seely, right-fielder. He thinks that he has the best pitching staff in years and hopes to put a real team into the field.

Jack Stansbury is managing the Palestine Pals this year. This is his first fling in this loop. The Pals are gathering together some real ball players. They were one of the most dangerous clubs in the League during the last half of the season.

Jim J. Maloney, veteran outfielder of the Old Texas League days with the Corsicana club in the days that history was written that has stood the assaults of modern baseball teams, is at the helm at Terrell and has brought a real bunch of players from the camp of the San Antonio Bears. He will have a fighting club, or else.

Roy Mitchell continues to remain as boss of the Temple Surgeons. Waco has adopted the Surgeons. He will have a flock of "kids" as he terms his youngsters and some of the best players of the Texas Association last year. Keyes of Terrell, Bondurant of Terrell, Rodriques of Temple, Glass of Mexia, and others, will probably be sent to the Surgeons along with the players returning will put a real club into the field.

Charley Miller, one-time manager of the Corsicana team in the Texas-Oklahoma League, has been sent to Austin and will have a real team picked from the stars of the 1925 season. Fortier, Humphreys, Whitworth, Banner and others, along with the promising material sent him from the Houston Buffaloes of the Texas League, including Littlejohn who hurled last year with the Trinity University Tigers.

The season will be split with the games of June 22 and will close with the gmaes August 22.

The winner of the championship will meet the winner of the East Texas League in the Lone Star Series this year.

It looks like at the present time as Corsicana, Temple, Austin, Palestine, Terrell and Mexia, in the order named.

REPRESENTATIVES TEMPERANCE BODIES BEFORE COMMITTEE

TESTIMONY OF WETS REFUTED IN MANY INSTANCES IN PRO BATTLE

By Associated Press.

Washington, April 19.—The militant call to the American Government to accept the challenge of opponents of the Volstead act was sounded by the drys today before the Senate prohibition committee. Speaking for the Methodist Episcopal Church, South, Bishop James Cannon, Jr., told the committee the law should be enforced in the wet "New York sector" of the East at whatever cost of men and money, to protect other sections from contamination.

The wets, he said, had taken from the committee hearings far afield during their two weeks of testimony before the committee, and it was time to return to the basic question whether in the country as a whole the Volstead method of dealing with the liquor traffic had not been more effective than any other.

Bishop Cannon, who is head of the Legislative committee of the Anti-Saloon League, was followed by other officials of church and temperance organizations, who presented data designed to upset the contention of the wets that conditions have grown worse under the dry laws.

"It was noteworthy," Bishop Cannon said, "that the testimony presented by the opposition of prohibition had come almost entirely from persons living in the New York sector including New York, Connecticutt, New Jersey, Pennsylvania and Maryland.

"Two of these states, Maryland and New York, have utterly refused to pass any state enforcement law," he said, "and yet the very men in those states who are largely responsible for the failure to pass an enforcement law are the ones who are loudly and illogically denouncing the failure to enforce the law."

Reviewing some of the testimony for the wets, he said, he could not be made to believe that ninety per cent of the laboring people of the country are violating the constitution by the manufacture of intoxicants, in their homes.

"As an American citizen," he added, "I repudiate these wholesale assertions as not applying to the great mass of our American people. Certainly, they do not apply to the more than 21,000,000 Sunday School scholars, the millions of members of young people's societies, and over 30,000,000 church members of the protestant churches.

"There were moonshiners all through the southern mountains before prohibition and the appetite for alcohol was not destroyed when the prohibitory law was passed. But outside of the number of stills actually captured by the prohibition officers, all calculation is purely guess work."

The bishop heartily endorsed the bill of General Andrews, the prohibition enforcement chief, to strengthen the Volstead act, saying the government should make a clear cut statement that a "lawless minority shall not be permitted to flaunt the constitution."

Philip King of the Christian Science committee on publication presented a letter from the committee opposing any change in the eighteenth amendment with the Volstead act. He also filed scores of telegrams from Christian Science sources over the country opposing modification.

Mrs. Ella A. Boole, of New York, president of the National Women's Christian Temperance Union, vigorously opposed favorable action on any of the pending modification bills.

Mrs. Boole said her organization, which has a membership of 500,000, believed the beer bills were a questionable part of the strategy for the repeal of the eighteenth amendment.

"The experience of Canada in government control and in legalizing the sale of beer and wine," she said, "has resulted in violations of the law, drunkenness and illicit trade. We have no assurance that the situation would be any different in America."

The committee got into an argument over admitting to the record a letter from Claude E. Conally, labor commissioner of Oklahoma, saying the condition of laboring men was better under prohibition. The letter was submitted by Mrs. Boole, and finally went in by a vote of 3 to 1 with Senator Reed, Democrat, of Missouri, the committee's only wet, protesting.

"This letter appears to give the experience of a gambler," said Reed. "Do you know Mr. Connally?"

"No sir," Mrs. Boole said.

"Then you don't know whether he has quit gambling?"

"I can answer that," interjected Senator Harreld, Republican, of Oklahoma, "he is a good law abiding citizen."

Senator Reed asked Mrs. Boole for her opinion regarding present law enforcement.

"There is lax enforcement of course, in many places," she said.

"It's worse than lax enforcement," said Reed.

Pressed by the Missouri senator, Mrs. Boole said her organization did endorse the report on lax law enforcement presented to President Coolidge last December by Clinton Howard for the committee on law enforcement. The presidents of two W. C. T. U's she said, had withdrawn from the Howard organization because of that report.

"Do you agree with these statements?" asked Reed, after reading part of the report.

"I decline to answer," Mrs. Boole said, adding that the committee was admitting unsworn statements into the record against prohibition while her right to present letters and papers showing "the benefits of prohibition" was being questioned.

"Do you think it makes for more advancement to have liquor manufactured in the home?"

"Certainly not."

"I want to get some facts," Reed remarked. "If any one thinks I'm for booze or intemperance they are mistaken."

"You were raised right," replied Mrs. Boole. "Your mother was a member of the W. C. T. U.

"Oh no she was not, she was the next best thing—a Presbyterian."

The Missourian then asked whether it was, "better to have something like 1,720,000 stills, most of them operating in the homes," or to have liquor manufactured under license.

"I decline to answer because our organization is against the legal manufacture of liquor in the home or elsewhere."

A part of the crowd applauded. "Now that applause is the best thing we could have," said Reed. "It changes our minds up here instantly. Reed pressed for an answer.

"As between two evils I do not think I have to choose," retorted Mrs. Boole amid more applause. As time came to recess, Reed wanted to recess until tomorrow, but the committee overruled him.

"All right," he said, "no one appears to have any rights here except a dry."

Markets

Cotton futures closed down a few points today. Wheat lost almost one cent on both May and July futures. Corn lost a like amount but there was very little change in oats.

New York May cotton opened 18.55, high 18.61, low 18.53, close 18.53-54. Saturday's close 18.60-61. July opened 17.99, high 18.10, low 17.99, close 18.00-02. Saturday's close 18.08-10.

New Orleans May opened 17.81, high 17.89, low 17.80, close 17.82-83. Saturday's close 17.88-89. July opened 17.37, high 17.47, low 17.36, close 17.37. Saturday's close 17.44-45.

May wheat opened 1.68 1-4, closed 1.67 1-2. Yesterday's close 1.68 3-8. July opened 1.44 1-8, closed 1.43 7-8. Saturday's close 1.44 5-8.

May corn opened 74 7-8, closed 73 7-8. Saturday's close 73 7-8. July opened 79 3-8, closed 78 1-4. Saturday's clase 79 1-8.

May oats opened 42 5-8, closed 42 1-2. Saturday's close 42 5-8. July opened 43 3-4, closed 43 1-4. Saturday's close 43 3-8.

Weather Affects Cotton Market.

By Associated Press.

New York, April 19.—The cotton market opened barely steady at a decline of 3 to 8 points under selling promoted by easy Liverpool cables, talk of probable increased southern mill curtailment and a more favorable view of weather conditions.

Some sellers of last week, however, were disappointed at the weather situation, owing to continuation of low temperatures and while the outlook was for generally fair weather over the belt, there was covering and trade buying in new crop months. This steadied prices around 17.04 for October, with rallies of 5 to 6 points from the lowest, May selling at 18.56 and December at 16.74 at the end of the first hour, or about net unchanged to four points lower.

The early demand for July around the 18 cent level and for October at 17 cents improved the tone of the market and later prices held steady. Low temperatures reported in the south evidently disappointed sellers of late last week, and prices worked up a few points on covering, May selling around 18.61, and October 17.17 at midday, or one to five points higher.

The detailed weather report showed higher maximum temperatures over the week end than expected and tended to check the buying movement in the early afternoon. No selling pressure of consequence developed, however, and the market was dull but steady around 2 o'clock with May at 18.57 and October at 17.14 or net 3 points lower to one point higher.

New Orleans Cotton Steady.

By Associated Press.

New Orleans, April 19.—The cotton market opened easier owing to unfavorable Liverpool cables. First trades showed losses of four to eight points which was less than warranted by the course of Liverpool. The market soon became steady owing to the weather map showing signs of unsettled weather and after trading at 17.80 for May, 17.37 for July and 16.38 for October, rallied 3 to 4 points. The market was quiet and steady at the end of the first hour.

The market rallied during the first half of the morning owing to the forecast for unsettled weather in the belt. May traded up to 17.90, July to 17.43 and October to 16.49 or 10 to 11 points from the early lows and 2 to 6 points above Saturday's close. Later, however, prices eased off again on liquidation; reacting six to nine points from the highs and near noon prices were almost back to the early low levels.

The market rallied steadier during the afternoon owing to predictions of frost for the eastern belt over night and fears of unsettled weather for tomorrow. Prices while recording 5 to 8 points from the lows, remained within the earlier range and close to the final levels of Saturday.

Liverpool, April 19.—Cotton spots steady. American 1140; strict good middling 1090; good middling 1060; strict middling 1035; middling 995; strict low middling 925; low middling 830; strict good ordinary 737; good ordinary 680.

Sales 6,000 bales, 4,800 American. Receipts none.

Wheat Shows Advance.

By Associated Press.

Chicago, April 19.—Wheat scored a sharp early advance in price today after a wavering start. The advance resulted from reports of big European buying at Winnipeg both for immediate shipment as well as future delivery. The opening, quarter cent off to half cent up, May (new) $1.67 1-8 to $1.68 1-4 and July $1.44 to $1.44 7-8 was followed by a further slump back in some cases and then by a general rise that carried May to $1.70 1-2 and July to $1.46 1-2. Better weather tended to ease corn and oats. After opening 1-8 cent to 3-8 cent up, May 74 7-8 cent corn receded to below Saturday's finish.

Oats started a shade to half cent higher May 42 3-4 to 43 cents. Later the gains were wiped out. Provisions developed firmness, notwithstanding low quotations on hogs.

Livestock Market Lower.

By Associated Press.

Fort Worth, April 19.—Reports from outside cattle markets were that prices were lower on steers, cows and yearlings, and opening offers here were lower on cows and yearlings, but a few cars of steers were selling around steady and on good calves prices were 25 cents higher. Fat cows rather slow at decline of 25 cents, canners and cutters close to steady. Several cars of desirable yearlings here 25 cents down.

Stock Prices Headed Upward.

By Associated Press.

New York, April 19.—Stock prices headed upward as trading was resumed today, with brisk buying developing in a number of high priced issues such as General Electric, Woolworth, Allied Chemical and Texas Gulf Sulphur. Short covering continued to lift the motor shares but selling pressure was renewed against some of the oil, including the Standard of New Jersey and California.

Further strength was injected into the market by the buoyancy of the leading industrials for which short interests were eager bidders. With confidence partially restored, pool operations also were cautiously resumed in a few ordinarily inactive shares where special developments could be capitalized. Unusually heavy buying orders were expected in such specialties, as Wright Aeronautical and Commercial Solvents "B." Meanwhile, united States Steel moved up a point and early gains of one to three points were registered by Woolworth, American Can, U. S. Distributing, Allied Chemical, Coca Cola, Baldwin and Pierce Rrrow preferred. U. S. Rubber and Armour "A" were among the isolated heavy spots. Foreign exchanges were steady with sterling quoted at $4.85 and 13-16 and French francs at 3.36 cents.

By Associated Press.

Fort Worth, April 19.—Cattle 8,500 including 1,000 calves. Beeves 5.50 @ 8.00; stockers 4.50 @ 7.50; fat cows 4.00 @ 6.00; heifers 4.50 @ 8.50; yearlings 5.00 @ 9.50; bulls 3.75 @ 5.50; calves 4.00 @ 9.00. Hogs, 2,000; slow; top 13.00; bulk 12.50 @ 12.75; sows 10.00 @ 10.50; pigs 10.50 @ 12.50; Sheep 2,500; higher; general lambs 13.00 @ 14.00; yearlings 9.00 @ 10.50; wethers 7.00 @ 8.25; ewes 6.00 @ 7.00; stockers 3.00 @ 6.00.

LEAD MARKETS

FOREST AND PRAIRIE FIRES REPORTED AS BEING UNDER CONTROL IN MANY SECTIONS

By Associated Press.

Chicago, April 17.—The first crop of spring forest and prairie fires in three widely separated areas of the country generally was under control today, although continuing higher winds in some districts carried threats of fanning the flames anew.

Fires which swept large forest areas near Plymouth, Masachusetts, have been checked, and most of the prairie and grass fires in Minnesota and the Dakotas have been extinguished, but rangers still were fighting flames in the Kootenai National Forest in Western Montana and Idaho.

Three lives were lost in Minnesota and North Dakota, with the loss in that territory estimated between half a million and one million dollars. Eleven farm buildings were burned in Massachusetts.

Reports that the Masachusetts fires were of incendiary origin were under investigation by state officials. Hundreds of forestry men had been engaged in a two-day battle on a front which extended from Little South Pond in the direction of Buzzards Bay and Mareham before the fires were checked. Five separate fires started within a small radius on the Plymouth-Middleboro turn pike.

Although many fires still were smouldering in the Central Northwest, it was though they offered no further menace. Considerable livestock, poultry, farm machinery and tracts of timber were destroyed in Massachusetts and the Dakotas. Seven rural school houses also were burned.

Twenty-five men are fighting flames on a fifteen acre tract in the Yaak river country of Montana and additional rangers have been dispatched from Missoula, Mont., to the Kootnea Forest where fires were reported spreading. A logging camp near Port Angeles, Washington, was menaced by the flames.

MUSSOLINI AGAIN SUBJECT ATTACK IN SENATE MONDAY

SENATOR WALSH OF MONTANA LIKENS HIM TO THE KAISER

By Associated Press.

Washington, April 19.—The policies and aspirations of Premier Mussolini came under attack again today in the Senate.

Approval of the Italian war debt settlement, Senator Walsh, Democrat, of Montana, declared, would "simply assist Mussolini, supreme dictator to arrange his finances so that he may precipitate another war or bluster about until the fear of such purpose is general, strengthening his position at home through concessions wrung from feeble, war-worn neighbors that yield to the dread of a renewal of the carnage of which they have such ghastly memories."

"His Tripoli speech," the Montana senator continued, "bristles with bellicose bluster. The Kaiser never rattled his sabre more omniously. He usually brandished his sword against imaginary enemies about to or yearning to invade the Fatherland. Mussolini's bugle blast is a call to conquest, to attack, not defense."

San Antonio--Airplane factory may be located here.

Miss Julia Blackwell of Mexia is spending the week-end with Miss Fannie Cheney.

APRIL HAS BEEN WARMEST ON RECORD PACIFIC NORTHWEST

By Associated Press.

St. Paul, Minn., April 16.—Prairie and grass fires that flared up in the Northwest yesterday took a toll of two lives before being brought under general control or extinguished, reports today revealed.

Otto Hochler, a farmer near Ryder, was burned to death while trying to save a shock of hay. Mike Brozhite died of heart disease while fighting a fire near his home in Emily township, Minnesota.

Two other persons were seriously burned by the flames which swept over thousands of acres in Minnesota, and North and South Dakota.

REPRESENTATIVES MANY PARTS STATE AGREE ON MATTER

WANT SPECIAL SESSION FOR VALIDATING ROAD BONDS ALONE

By Associated Press.

Fort Worth, Texas, April 16.—Texas will immediately call a special session of the legislature for the purpose of validating its road district bonds, called into question by the Archer county decision and to do this will lay aside all factional differences and partisan politics.

This appeared evident from unanimous sentiment expressed at a representative meeting here today at the called session of the Texas highway association.

State senators and representatives, mayors and leading cities, county judges and commissioners, in addition to executives and legal leaders of the state; after agreeing almost unanimously that the question can be best settled by enactment of a series of validating measures, appointed a committee of nine to report back at the afternoon session at 2 p. m. with its recommendations.

Barry Miller, lieutenant governor, sounded the tocsin for union in a common cause and expressed the opinion expressed by Joseph Weldon Bailey, former senator with whom Barry Miller has had political differences, that the bonds can be validated by legislative enactment. The lieutenant governor further hastened to express the opinion that Governor Ferguson has nothing to fear in calling a special meeting at this time, that there will be no investigations or politics considered at such a meeting.

Speaker of the House, Lee Satterwhite declared in his belief that he could pledge three-fourths of the lower house to the carrying through of the required legislation in a special session.

Read the Sun—get all the news.

Condensed statement of the condition of

THE FIRST STATE BANK OF CORSICANA

At the close of business, April 12th, 1926

RESOURCES

Loans and Discounts		$ 910,058.23
Leasehold and Improvements		29,500.00
Furniture and Fixtures		6,101.45
Cash and Exchange	$247,667.48	
Liberty Bonds	162,600.00	
Other Bonds and Securities	127,293.14	
		537,560.62
Interest and Assessment Depositors Guaranty Fund		32,721.12
Stock in Federal Reserve Bank		7,300.00
Customers Liberty Bonds		21,050.00
Other Resources		32.00
Total		$1,544,323.42

LIABILITIES

Capital Stock		$ 200,000.00
Surplus		45,000.00
Undivided Profits		25,941.92
Dividend Checks outstanding		130.00
DEPOSITS:		
Individual	$1,230,048.28	
Banks	22,153.22	
		1,252,201.50
Customers Liberty Bonds Deposited		21,050.00
Total		$1,544,323.42

The officers and directors of the of Corsicana, Texas

State National Bank

cordially invite you and your friends to the opening of our new home

Wednesday, April twenty-first

Hours 4 pm to 9 pm

Today in Washington

By Associated Press.

Drys continue at prohibition hearing.

Farm relief occupies congressional agriculture committee.

Legislative appropriation and public buildings bills are before senate.

Read the Sun—get all the news.

Report of condition of the

CENTRAL STATE BANK

Corsicana, Texas

At the close of business April 12th, 1926

RESOURCES

Loans and Discounts		$556,668.62
Property Leasehold		23,200.00
Interest in Guaranty Fund		8,977.60
Furniture and Fixtures		23,716.16
Real Estate		25,367.45
Liberty Bonds	$26,375.88	
Commercial Paper	28,000.00	
Cash and Exchange	103,017.01	
		157,392.89
Other Resources		2,500.00
TOTAL		$797,822.72

LIABILITIES

Capital Stock	$200,000.00
Surplus and Undivided Profits	27,273.76
Bills Payable	50,000.00
DEPOSITS	520,548.96
TOTAL	$797,822.72

Winsome Footwear

—Expressive of good taste, refinement . . . . and true creations of the predomnating modes now being shown in the most exclusive shops along 5th Avenue.

"ANGIE"

Just as pictured in Parchment kid, trimmed in Santerene Kid with 16-8 heel—

$6.50

"RUTH"

This pump is shown in Parchment Kid with 16-8 and 14-8 heel—

$6.50

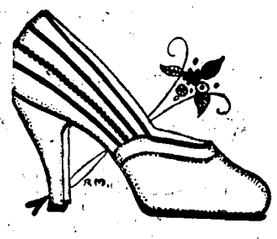

"DORIS"

Another beautiful Strap Pattern in Parchment Kid with darker trimming, 16-8 heel—

$6.50

JOLESCH-THOMAS SHOE CO.

More Quality — More Style —Less Cost

Steck on Military Committee.

By Associated Press.

Washington, April 19.—Senator Bruce, Democrat of Maryland, has requested that he be relieved of duty as a member of the Senate Military Committee and Senator Steck, Democrat of Iowa, was named to succeed him.

H. C. Slingerland of Galveston is here today.

THE SHAMPOO METHOD Is the Right Way!

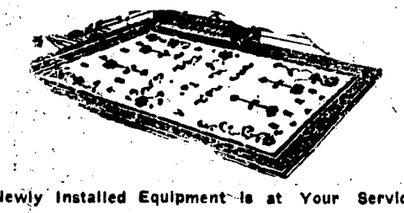

Our Newly Installed Equipment is at Your Service.

The Corsicana Mattress Factory

Rug and Mattress Renovating a Specialty.

Phone 431 Visit 312 E. 2nd.

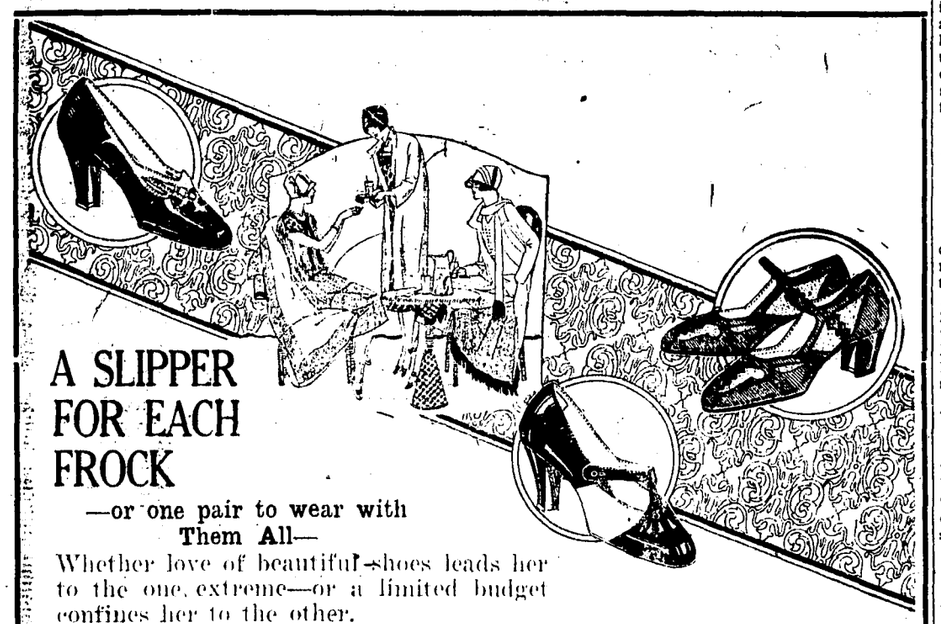

A SLIPPER FOR EACH FROCK

—or one pair to wear with Them All—

Whether love of beautiful shoes leads her to the one extreme—or a limited budget confines her to the other.

We are prepared to "Do Better"—for every woman

$4.85 $5.85 $6.85 $8.85

Weaver-Reese Shoe Store

Jack Weaver R. L. Reese

POPULAR COUPLE MARRIED IN MEXIA SUNDAY EVENING

Dan Estes of Mexia, formerly of Corsicana, and Miss Christine Parker of Corsicana, student of Baylor College, Belton, were married Sunday in Mexia. Mrs. Estes visited her parents, Mr. and Mrs. W. T. Parker during the week end and was supposed to have returned to school. A telegram was received by Mr. and Mrs. Parker Monday advising them of the marriage.

Mr. Estes is associated with his father in the Estes Bros. grocery business in Corsicana and Mexia.

NEW SHIPMENT DOLLS, Lullabye babies, Bylo Twins, Mechanical Walking Dolls, just in.— City Book Store.

FIRST NATIONAL BANK STARTS IMPROVEMENT WORK ON INTERIOR

Interior remodeling and improvements were started on the First National Bank Monday morning that will entail an expenditure of several thousand dollars. The entire lobby will be changed and enlarged and the facilities for the customers of the bank will be made even more complete than they heretofore have been.

Another Hole-in-One Member

By Associated Press.

Temple, Texas, April 19.—Charles M. Organin turned in the first hole in one on the local golf course yesterday afternoon when he scored an ace on the No. 7 hole. The ball hit within a few feet of the cup and bounced in. It is a 145 yard par 3 hole.

Would Reject Bid for Ships.

By Associated Press.

Washington, April 19.—The Senate today adopted a resolution calling for the rejection by the shipping board of the bid of R. Stanley Dollar for the purchase of the Admiral of the Oriental Mail Steamship line.

Sacrifice Sale

of High Class

Pianos, Phonographs, Player Pianos, Records Player Rolls, Scarfs

Special bargain in High Class Piano, used only a few months, guaranteed by the factory for its lifetime the same as a new piano.

Pianos as low as $85.00

Many standard makes to choose from, including Adam Schaaf, Kranach & Bach, Smith & Barnes, Gulbransen, Milton, Etc.

Player Piano $279.00

Console Phonograph $65.00

New Okeh Records 50c. Player Rolls 50c.

Terms to Suit Your Convenience. Come and Get Your Choice.

Clarke Burr

115 W. 4th Ave. Corsicana, Tex.

COUNTY SINGING CONVENTION MET BLOOMING GROVE

Special to the Sun.

Blooming Grove, Texas, April 18.—The Navarro County Singing Convention met in Blooming Grove Saturday afternoon for a two days' meeting. In addition to choirs from different communities, there were many visiting singers from other counties.

The contest singing resulted in the banner going to Emmet, an inland town eight miles southwest of here. The meetings were held at the city stadium and it was estimated that there were 1500 hundred people present on Sunday.

At the Saturday night service the welcome address was delivered by Bruce McCormick, president of the local business men's club.

I. D. McAfee

says that price and quality found at Fred Mitchell Jewelry Store, 214 South Beaton.

Irwin Will Speak Here on Wednesday

Hon. T. K. Irwin, candidate for attorney general will speak in the interest of his candidacy here Wednesday night, April 28, it has been officially announced.

Place of speaking will be announced later. Mr. Irwin seeks nomination to the office held by Dan Moody, who is now a candidate for governor.

Powell School Will Have Full Term

Special to the Sun.

Kerens, Texas, April 19.—The Powell public schools will close the present term on June 4, according to information received today from D. D. Hanks, superintendent of the Powell schools for the past seven years.

ROTARIANS WILL HAVE SPECIAL FOR TRIP TO TRINIDAD

Arrangements were made today for the Rotary Club to go by a special train to Trinidad next Wednesday instead of the regular Cotton Belt train. This special train will leave Corsicana at 11 o'clock and return to Corsicana about 3:30 p. m.

Some 65 Rotarians have already bought tickets and it is expected that this train will carry 100 passengers. A special ticket has been provided and will be used for passage instead of the regular railroad ticket.

This train is being sponsored by officials of the Texas Power & Light Co., who will be in Corsicana to accompany the Rotarians to Trinidad and return.

LOCAL FIRM GIVEN RECOGNITION FOR DISPLAY OF TIRES

In the March number of "The Goodrich," official publication of the Goodrich Tire and Rubber Company, Akron, Ohio, is a picture of the store of Simon Daniels of Corsicana, showing the great display of automobile tires carried by this firm, and making the following very complimentry comment:

"Simon Daniels is one of the best known tire dealers in the Southwest. His store in Corsicana, Texas, is a well-advertised Goodrich headquarters, for he is a staunch believer in display and service.

"In fact he has his store so well identified with Goodrich signs and advertising matter that motorists in his section of the country just naturally think of him when they think of tires. His business volume shows the result of such selling effort."

Marathon Record Made by Australian

By Associated Press.

Boston, April 19.—John C. Mines, of Sydney, N. S. W., established a new world's record for the marathon run when he won the Boston A. A. Patriots' day race in 2 hours, 25 minutes, 40 2-5 seconds. The old record set by Calernce Demar of Melrose, over the same course in 1924 was 2 hours 29 minutes 40 1-5 seconds.

Zero Weather in New York.

By Associated Press.

Malone, N. Y., April 19.—The temperature here was two degrees below zero at daybreak today. Ice thirty inches in thickness was cut on Mountain View lake, 16 miles south of Malone.

The Sick and Convalescent.

C. S. Wood is able to be out again following an attack of the flu.

Mrs. Ewing Edens is improving from a recent operation.

Elizabeth Boyd, little daughter of Mr. and Mrs. Geo. W. Boyd, is ill at the family home on South Fifteenth street.

Mrs. Clyde Foster, who underwent an operation several days ago at the Baptist Sanitarium at Dallas, returned home Sunday and is reported resting well today.

J. T. Mitcham of Cleburne is visiting relatives here.

BONDHOLDERS OF TEXAS ROAD BONDS WILL NOT BE AIDED

THOSE WHO SUE COUNTIES MAY LOSE, ATTORNEY GENERAL INTIMATES

By Associated Press.

Austin, Texas, April 19.—Holders of Texas Road District Bonds who sue counties which have made no attempt to repudiate road district bonds, need expect no cooperation from the State in collecting principal or interest, Attorney General Dan Moody has notified a New York bond company.

A copy of the message sent last Thursday by Moody to the bond house was made public today by W. T. Bagby, attorney for Lavaca county, in the suit brought by Guy C. Dunn who is seeking to recover from the county $150,000 proceeds of a road district bond sale.

COLONEL WILLIAMS REFUSES TESTIFY IN OWN DEFENSE

By Associated Press.

Marine Base, San Diego, Calif., April 19.—Arguments in the cocktail court martial of Colonel Alexander S. Williams were completed at 11:12 a. m. today and the court retired to deliberate on a verdict.

By Associated Press.

San Diego, Calif., April 19.—Col. Alexander S. Williams, on trial before a military court on a charge of intoxication, refused today to testify on his own behalf. The charge was preferred by Brigidier General Smedley D. Butler. Argument of defense counsel then were started.

Dresden Cemetery Meeting is Called

A meeting will be held at the Dresden cemetery the first Friday in May for the purpose of cleaning off the grounds and attending to any other business matters that might come up, it has been announced by officials. This will be an all day meeting and all who are interested are urged to attend.

35 CENT STATIONERY SPECIAL. Correspondence cards and boxed note paper in nice quality linen paper. ALL COLORS AND WHITE—City Book Store.

BIG LAND OWNER SEES PROSPECTS FOR FINE CROPS

A. M. Milligan, one of Navarro county's most prosperous cattle raisers and land owners, in discussing crop conditions with a Daily Sun representative, said that with the present sunshine following the extensive rains that he never saw better crop prospects than we now have.

He said that with plenty of rain throughout the county there is a good season in the ground, and that from all indications Navarro county would make one of the best oat crops we have had for many years.

With pretty weather now for the planting of corn and more feedstuffs, together with cotton, it will not be long before everything will be growing rapidly.

LARGE SUM SPENT ON PROSECUTION OF SENATOR WHEELER

By Associated Press.

Washington, April 19.—Attorney General Sargent today reported to the Senate that the Department of Justice had spent $61,312, in the unsuccessful prosecution of Senator Wheeler, Democrat, Montana, on charges of using his senatorial influence on behalf of oil leases.

When in the market to buy, sell or exchange stocks, bonds or real estate let me match you a deal.

Leon Clark

122 1-2 N. Beaton St.

Dependable Styles

"The Mecca Tie"

New and popular Theo tie effect Made in patent with harmonizing colored kid. Extra short vamp — 2 1-2 inch stilt heel.

$10.00

The Big 4 Shoe Store Company Inc.

EST. 1898

Exhibition School Work Petty's Chapel

The friends and patrons of Petty's Chapel school are cordially invited to attend an exhibition of school work at the Petty's Chapel schoolhouse Friday afternoon, April 23, from 2:30 to 4.

MRS. MABEL BOLTZ, Principal.

Card of Thanks.

We wish to thank our many friends for their thoughtful expressions of love and sympathy during the long illness and loss of our father.

Mr. and Mrs. Sam H. Clopton,
Mr. and Mrs. A. P. Simpson,
Mr. and Mrs. F. W. Quaite

Data and Road M Are Being Pre

The Corsicana Chamber merce was getting data a maps to be used by the coming through Corsicana the summer months. Roa ports and other informatio be available.

Now With Local Fi

B. W. Winn, formerly c with Wood Bros. men's and furnishers of Waco, h cepted a position with the E. H. & A. Davis here. H his new duties Monday m

"Corsicana Has

K. WOLENS DEPARTMENT STORE

Corsicana's Dependable Store for 28 Years

Toilet Articles at Cut Prices

Standard Brand Articles

Hinds Honey and Almond Cream 29c

FACE POWDER

Coty, $1 box 79c
Armand's Cold Cream 5c powder puuff free) .. $1.00
Armand's Bouquet (10c powder puff free) 50c
Norida, $1 box 89c
Lov'me, 75c box 55c
Melba, 50c box 43c
Melbaline, 25c box 19c
Mavis, 50c box 19c
Mavis, 50c box 39c
Three Flowers (10c powder puff free) 75c
Luxor, 60c size 52c
Pompeian, 60c box 49c
Marinello, 60c box 48c
D'jer Kiss, 60c box 49c
Armand's Peroxide $1.00
Black and White, 25c size 19c

TALCUM POWDER

Coty, $1 bottle 89c
Three Flowers 50c
Armand's 25c
Mavis, 25c can 15c
Mennen's 25c can 19c
Mary Garden, 25c can ... 15c
Johnson's 35c can 22c
Bonnie B 25c
Queen Violet 10c
Narcisse 10c
Black and White, 25c can 19c
Palmolive Shaving, 25c can 19c

TOOTH PASTE

Ipana, 50c size 39c
Pepsodent, 50c size 39c
Pebeco, 50c size 39c
Quibbs, 60c size 39c
Iodent 50c size 39c
Listerine, 25c size 22c
Colgate's 25c size 22c

SHAVING PREPARATIONS

Gillette Blades (10s) $1 package 68c
Gillette Blades (5s) 50c package 35c
Enders Blades 25c
Everready Blades 29c
Gillette Razors with 1 blade 15c

SHAVING PREPARATIONS

Palmolive, Shaving Cream, 35c tube 29c
Colgate's Shaving Cream 35c tube 29c
Williams' Refill, 25c size 22c
Williams' Cup Soap 5c
Pinaud's Vegetal, $1.25 bottle 98c
Lilac Vegetal, 75c bottle 29c
Bay Rum bottle 22c

DRUG SUNDRIES

Shirley's Quinine Hair Tonic 49c
Bath Salts, Large Bottles $1.00 size 39c
Listerine ..... 31c and 49c
Odorono 31c
Neet 42c
Nonspi 42c
Mum 22c
White Vaseline 9c
Vick's Vaporrub 31c
Mentholatum 22c

CREAMS

Armand's Cold 50c
Armand's Cleansing 50c
Three Flowers Cleansing 50c
Three Flowers Vanishing 50c
Richard Hudnut Cucumber 50c
Palmolive Cleansing 50c 42c
Melba Tissue, 50c size .. 43c
Krank's Lemon, $1 sizze .. 89c
Pond's Vanishing, 65c size 62c
Ponds Cold, 65c size 62c
Ponds Van. & Cold, 35c size 31c
Daggett & Ramsdell's $1.73c
Daggett & Ramsdell's 60c 45c
Marinello, 60c size 48c
Marinello, $1 size 89c
Elmo Cucumber, 60c size. 48c
Black and White, 25c size 19c
Black and White 50c size 38c
Hind's Honey and Almond, 50c size 29c
Black and White 25c size 19c
Prophylactic Tooth Brushes 39c

Have Mother Buy That Bill of Groceri From Us

4-lb. pkg. Market Day Raisins .....
1 gal. Glass Jar Sour Pickles ..... $
100-lb. sk. Wheat Bran ..... $
100-lb. sk. Corn Chops ..... $
Good Old Spuds, per pound .....
Good New Spuds, per pound .....
Good Excelsior Brand Wash Board ....
25-lb. sk. Big B Salt .....
Gold Medal Cream Meal, 24 pounds ....
1-lb. can Davis Baking Powder .....
Good Green Cabbage, per lb. .....
Buy 100-lb. Sack Cane Sugar ..... $

Buy some Flower Seed Today

Bob Miller's Cash Grocery

ABOUT YOUR TEE

Special $25.00 upper and lower.

Plates that please, fit and look well. No charge for extractions where plates are made. GUARANTEED.

DR. TISSIER

Modern and up-to-date Dental Office

107 1-2 N. Beaton St., Over Kaufman's D. G. Store

DENTIST

No. 176.
OFFICIAL STATEMENT OF THE FINANCIAL CONDITION OF THE

FIRST STATE BANK

at Corsicana, State of Texas, at the close of business on the 12th day of April, 1926, published in the Corsicana Daily Sun, a newspaper printed and published at Corsicana, State of Texas, on the 16th day of April, 1926.

RESOURCES.

Loans and Discounts, undoubtedly good on personal or collateral security	$863,865.39
Loans secured by real estate, worth at least twice the amount loaned thereon	44,600.00
Overdrafts, undoubtedly good	1,592.84
Bonds, stocks and other securities	297,193.14
Customers' Bonds held for safekeeping	21,050.00
Leasehold and Improvements	29,500.00
Furniture and Fixtures	6,101.45
Cash on hand	37,690.21
Due from approved reserve agents	96,320.95
Due from other banks and bankers, subject to check on demand	113,656.32
Interest in Depositors' Guaranty Fund	20,796.83
Assessment Depositors' Guaranty Fund	12,014.29
Other resources	32.00
Total	$1,544,323.42

LIABILITIES.

Capital Stock	$ 200,000.00
Other Surplus Fund	45,000.00
Undivided Profits, net	25,941.92
Dividends unpaid	130.00
Due to Banks and Bankers, subject to check	22,153.22
Individual Deposits subject to check on which no interest is paid	904,601.95
Individual Deposits on which interest is paid or contracted to be paid	152,799.99
Time Certificates of deposit	139,410.11
Public Funds on Deposit (School)	21,715.81
Cashier's Checks Outstanding	11,016.89
Customers' Bonds deposited for safekeeping	21,050.00
Other Liabilities—	
Certified Checks outstanding	503.53
Total	$1,544,323.42

State of Texas,
County of Navarro.

We, Geo. E. Jester, as president, and R. P. Bates, as cashier of said bank, each of us, do solemnly swear that the above statement is true to the best of our knowledge and belief.

GEO. E. JESTER, President.
R. P. BATES, Cashier.

Subscribed and sworn to before me, this 15th day of April, A. D. 1926.

(Seal) MRS. ETHEL SHEETS.
Notary Public Navarro County, Texas.

CORRECT—ATTEST:
CHARLES G. JESTER,
C. L. JESTER,
B. L. DAVIS,
Directors.

RECAPITULATION.
RESOURCES.

Loans and Discount	$ 910,058.23
Leasehold and Improvements	29,500.00
Furniture and Fixtures	6,101.45
Cash and Exchange $247,667.48	
Liberty Bonds 162,600.00	
Other Bonds and Securities 127,293.14	537,560.62
Interest & Assessment Depositors Guaranty Fund	32,721.12
Stock in Federal Reserve Bank	7,300.00
Customers Liberty Bonds	21,050.00
Other Resources	32.00
Total	$1,544,323.42

LIABILITIES.

Capital Stock		$ 200,000.00
Surplus		45,000.00
Undivided Profits		25,941.92
Dividend Checks Outstanding		130.00
Deposits—		
Individual	$1,230,048.28	
Banks	22,153.22	1,252,201.50
Customers Liberty Bonds Deposited		21,050.00
Total		$1,544,323.42

FARMERS TAKING GREAT INTEREST N FEED CROP CONTEST

FROST BANKER STATES FARMERS IN THAT COMMUNITY TO COMPETE

Citizens in the west end of the county are interested very much in the feed crop contests which are being sponsored by the Corsicana Chamber of Commerce, according to a letter received today by Secretary-Manager W. Roy Christian from J. C. Young, assistant cashier of the First National Bank, of Frost.

Mr. Young states in his letter that a number of farmers customers of that bank are deeply interested in the planting and growing of more feed, and asks for a supply of application blanks for use in getting into the contest.

County Agent H. Gentry is very busy lining up the feed contest work throughout the county, and reports much interest being manifested by farmers in practically every community.

WAYNE HOWELL IS MAIN SPEAKER AT BAPTIST GATHERING

BANQUET GIVEN IN HONOR OF BUILDING COMMITTEE KERENS CHURCH

Special to the Sun.

Kerens, Texas, April 17.—Wayne R. Howell, of Corsicana was the principal speaker here Friday night at the banquet at the First Baptist church, which marked the final completion and acceptance of the newly completed edifice of the Kerens Baptists.

W. R. Smith acted as toastmaster, and presided over the events of the evening which consisted of an assembly in the main auditorium of the church, and a bountiful dinner served by the ladies of the church. Music to accompany the occasion was furnished by an orchestra. Mrs. Roland Mayes entertained with a vocal solo, and Mrs. R. Killgore favored her hearers with a well received reading. Remarks were made by Messrs. Pat Murphy, Homer Carroll, Joe Sheppard, K. B. Adair and J. B. Reese. Mrs. Homer Carroll, who is the superintendent of the primary department of the Sunday School, spoke, and Mrs. L. C. Mabry paid a tribute to the committee which was responsible for the building of the new church plant. The pastor of the church, Rev. W. A. Corkern, responded with a number of well chosen remarks concerning the work of the church.

Mr. Howell announced his subject as "Morals and Law," and based his remarks upon the statement made by Paul in his letter to the Galatians, wherein he asked the question, "If righteousness come by law, then did Christ die for naught?"

"There is a general tendency today," said Mr. Howell, "to believe that the people can be made good, or that their morals can be reformed by merely placing laws upon the statute books. The same question which Paul asked in his letter to the Galatians can be asked of us today. If morality is to be made by law, then why did Christ die, and if mere law will reform human nature, then the death of Christ was useless."

Continuing his remarks, Mr. Howell drew attention to several examples of present day failure to appreciate the obligations of citizenship. Such a thing as the right of ballot, said Mr. Howell, is one of the important rights of citizenship and it is the obligation of each and every citizen to cast his vote, for the ballot of every individual man is equal in size. But, said Mr. Howell, in the last presidential election, only thirty percent of the voters of this land went to the polls on election day.

Another great need for better citizenship is in the jury system he said. Now is the time for men to cease using every little excuse within their power for the purpose of evading jury service. What we need now most of all are fearless men who will answer the call for service as members of juries, take their oath, and hear the cases of our land without regard for personal opinion, but with their consciences to be their guides. There is a growing tendency, continued Mr. Howell, to wink at violations of the law. A small community may not be faced with the problem as the larger communities, he said. But the manner in which people disregard the National prohibition law is a disgrace, and prohibition is in danger today.

"The law is not a panacea for moral wrongs," said the speaker. "The civil law only expresses the will of the people. I am going to give you the definition of law which Judge Townes gave his classes in the University. The memory of Judge Townes is sacred today within the walls of the University of Texas and the University Baptist church, in which he worked so long. He said, 'Law is the rule of human conduct. Now all laws may not be good laws. But good laws are based upon righteousness, and they are dependent for their support upon the moral support that the people give to them. Public opinion is the final arbiter of all law. But by the expression 'public opinion' I do not mean 'popular opinion,'" said Mr. Howell. "There are often times when the popular opinion is not the best. There have been times in the history of our nation when the opinion of the minority was truly the best."

"There is a contrast between moral law and civil law," said Mr. Howell in closing. "Morality is the source of law, and law is not the source of morals. Civil law without the support of morality is a sham and a farce. If there was ever a time when the church has a definite mission in the world it is now. Christianity must solve all our moral problems, now as it has in the past. The law is not responsible for the present state of affairs. The cause of the disrespect for the law today lies in the words 'moral degeneration.' The church must instill morals where the home has failed. And religion will solve our problems. It is not the law which makes us righteous, for if that be true, then Christ died in vain."

666
is a prescription for
Malaria, Chills, and Fever
Dengue or Bilious Fever
It kills the germs.

Jack Burge, wife and baby were here today from Tyler.

Adam and Eve and the Snake

Comment on the Uniform International Sunday School Lesson for April 18th, 1926.

Read Genesis 3.

WM. SOUTHERN, JR.

ADAM AND EVE AND THE SNK
THE BEGINNING OF SIN

Gen. 3, 1-24

1 Now the serpent was more subtle than any beast of the field which the Lord God had made. And he said unto the woman, Yea, hath God said, Ye shall not eat of every tree of the garden?

2 And the woman said unto the serpent, We may eat of the fruit of the trees of the garden:

3 But of the fruit of the tree which is in the midst of the garden, God hath said, Ye shall not eat it, neither shall ye touch it, lest ye die.

4 And the serpent said unto the woman, Ye shall not surely die:

5 For God doth know that in the day ye eat thereof, then your eyes shall be opened, and ye shall be as gods, knowing good and evil.

6 And when the woman saw that the tree was good for food, and that it was pleasant to the eyes, and a tree to be desired to make one wise, she took of the fruit thereof, and did eat, and gave also unto her husband with her; and he did eat.

7 And the eyes of them both were opened, and they knew that they were naked; and they sewed fig leaves together, and made themselves aprons.

8 And they heard the voice of the Lord God walking in the garden in the cool of the day: and Adam and his wife hid themselves from the presence of the Lord God amongst the trees of the garden.

9 And the Lord God called unto Adam, and said unto him, Where art thou?

10 And he said, I heard thy voice in the garden, and I was afraid, because I was naked; and I hid myself.

11 And he said, Who told thee that thou wast naked? Hast thou eaten of the tree, whereof I commanded thee that thou shouldest not eat?

12 And the man said, The woman whom thou gavest to be with me, she gave me of the tree, and I did eat.

Golden Text—For as in Adam all die even so in Christ shall all be made alive.—Cor. 15. 22.

Dr. D. J. Evans, a noted Baptist preacher of Kansas City, recently said in a public address that we taught the Old Testament badly in our Sunday schools. He said that we should not glorify the characters of the Old Testament who, according to that account, were the opposite of the kind of men who should be glorified. He pointed out the lying and the chicanery of Jacob and the lothario tendencies of David as an example and argued that these men were no less evil because they were a part of the story.

Dr. Evans either said too much or too little. He should have gone further and explained just what was intended to be taught in the Bible and how it came to be written as it was. It is not in the character of the men we meet in the Bible that we find our error in teaching, but in trying to adjust our ideas of right and wrong to the story which does not fit in at all. What we need to get from the Bible is not what it says, not the story, but what it is intended to teach.

I wonder how long it has been since any one of us read Genesis? I do not remember when I read that part of the Bible before our studies were directed to the book at that particular point. I picked up an old worn copy of the Bible on my desk and found the first several chapters missing. I do not know how long they had been missing. I well remember when I got the story as a child. It was the story, a very vivid and real story then. I could just see that old serpent as plain as anything and I went out and told my sisters how the woman had brought all our troubles. It was the same old Adam, ready to alibi and lay it all on the woman. Then I started out hunting an old blacksnake I had seen near the barn. I did not want him to be causing any such troubles.

Then came the time when confident and egotistic youth threw aside the story as a fable used to scare children. Not yet did I have at all the real reason or what was attempted to be taught. Then came the reading of the book for the meaning. It became a picture of sin. The serpent as the power of evil personfied. In old mythologies the serpent is always identified with the powers of darkness. It became the story of the struggle between good and evil, temptation and the failure of man to resist temptation.

With the lesson of last Sunday we began the study of the Old Testament and will continue for a year or more, making a chronological study of the Bible and the characters pictured there to teach us what God is trying to tell us as his children. The Old Testament is the background of the new, the whole is a serial story. The lesson of today attempts to picture the genesis of sin.

In the text is printed the story of Adam and Eve and the serpent. It is of course anthropomorphism. The inspired Hebrew writer was a philosopher and only pictured the things his heart told him were true. The story of the temptation and of the giving way to that temptation is as true to humanity today as it was when the third chapter of Genesis was written.

How human it all is. The woman involved man in her fall, telling said "the sin they do by two and two they must answer for one by one." I heard a good Christian woman whose son had gone wrong say, "I have washed my hands of him." But it is not that easy. Pilate washed his hands on a certain occasion but he never got rid of the stain of innocent blood.

We are accustomed to say it was an apple which Eve plucked from the tree in the center of the garden. This was a Roman fable. The Greeks thought it was a fig tree. The Rabbis said it was a fig or an olive or a vine. Milton it was who called the serpent Satan.

We may say that under the same circumstances had we been Eve we would not have disobeyed God or had we been Adam we would have rebuked Eve and not touched the forbidden fruit. Do not be too sure of that. The origin of sin is the forbidden thing. It is the same today. I do not blame Adam. What man is there who would not rather go through with his wife than to take a holier than thou position?

Exactly the same things face the human race today. If you or the law or the common experience of people, declare something to be evil and forbid it, we immediately want to try out that particular sin. I have often heard men say that they did not want to drink at all until it was forbidden and then they just had to have liquor. I do not think they were telling the exact truth, but they were voicing a great human trait.

Not only was the fruit of this single tree forbidden Adam and Eve, there was the serpent ready to sneer and call them fraid-cats and to say he was not afraid. He dared Eve to take the fruit and you know yourself that no boy or girl refuses a dare.

I have no doubt the serpent also talked about personal liberty. He must have told Eve, and Adam was listening in, that God had no right to forbid the fruit of that tree or of that vine, it was in their garden and they were grown up human beings, free, white and 21, and had a perfect right to eat the fruit placed there, she could see for herself that it was good.

How modern that sounds. Personal liberty. God made the grape from which the wine comes and intended for man, what fanatical dry has any right to forbid you, a free man, its use?

Right here it is worth while to read in this wise parable of sin, another lesson of the present day. We have about abolished kings, we have made the day of the slave, history, in this country we have no class except that class which every man and woman has from choice. Adam and Eve were given a choice. They were free agents. They could sin or no just as they pleased. We have the same privilege. We know what we ought to do and what God wants us to do, but we can do as we please. I never did believe in what some call original sin. I do not believe babies who have no knowledge of sin are lost. Even our first parents in that wonderful garden were given a chance. The ancient writer, again speaking in terms of man, pictured God walking in the garden in the pleasantness of the cool of the evening. Adam and Eve heard him. They ran and hid. Did you ever do the same thing when you had been in mischief and heard mother coming? God turned them out of the garden and put them to work. We sometimes deplore the awful punishment of being condemned to work. An old French philosopher has said "God condemned man to live and gave him work as a mitigating circumstance." I can imagine no greater punishment than being condemned to do nothing for day after day and week after week.

We have the sequel of all this in the New Testament, in lessons we have been studying for some months. Jesus did not argue about sin, nor where it came from. He taught us in His life how we may meet sin and how to overcome it.—The Republic Syndicate.

GREAT REVIVAL IS HELD WOLFE CITY BY REV. ALONZO MONK

The following article taken from the April 15th issue of the Texas Christian Advocate regarding the recent revival meeting held in Wolfe City by the Rev. Alonzo Monk, Jr., former Corsicana pastor, has been handed the Sun with request that it be given space in these columns, which request is gladly complied with. The article, which appeared under the head of "A Remarkable Revival in Wolfe City," and was signed by the ministers of three leading denominations in the town, follows:

The nineteenth of March marked the closing of the greatest revival meeting that Wolfe City has experienced in years. Three of the local churches namely, Presbyterian, Christian and Methodist, united themselves for the purpose of a Union meeting and secured Rev. Alonzo Monk, Jr., and his evangelistic party to lead them in their prayerful undertaking. The meeting was begun on Feb. 28 and ran for three weeks. The interest grew by leaps and bounds. The work of a thorough revival within the churches was the result of a well laid foundation.

The organization accomplished by Bro. Sisserson was very extensive and never did it seem formal or useless. At all times the entire organization was vitally spiritual. Bro. James V. Reid, musical director is unexcelled in his work. People couldn't help but sing under his guidance and his ability to play as well as sing proved him to be an unusual artist. His work among the young people is something never to be forgotten in Wolfe City. Rev. Alonzo Monk, Jr., that unusual, spiritual dynamo of God, is capable of generating enough spiritual power to set a while community on fire. His secret of power is prayer; his motto service. He proved himself an able pulpit man in more ways than one. For instance when God puts in his heart a message, he 'brushes the stars' with his eloquence and power; then again the heart to heart talks given from time to time, are not given with any thought to style or greatness, yet they make us feel that he is pushing aside a veil and giving us a glimpse into the marvelous possibilities of a new future.

Bro. Monk is an evangelist in the truest sense of the word. He is so completely resigned to the leadership of the Holy Spirit and so filled with the love and fervor of Christ that it is not a burdensome task to impart those attributes to the people he leads. His Bible study periods and prayer services conducted by Bro. Sisserson were wonderfully fruitful in preparing the people for special work and to assist them in a consistent Christian life for the future.

There were more than 200 conversions among whom were a number of mature men who had never accepted Christ and the revival is still living—there have been a number of conversions in the homes of the town since the revival's close. People are still coming into the church membership in all the churches of the town.

Any church, rural or small town or the greatest city church, can make no mistake in securing Bro. Monk and his whole party if they are desirous of a revival of religion; the type of revival that causes sinners to quake with conviction and to repent in tears and rejoice aloud over their newly found Savior.

Respectfully submitted, by the three pastors,

REV. U. C. HOWARD.
Presbyterian.
REV. M. C. JACKSON.
Christian.
REV. C. W. THOMAS.
Methodist.

L. E. Lansford of Dallas was in town today.

C. W. Bedell of Dallas was here Saturday.

C. C. Day of Stamford was here today.

F. E. Huck of Austin was in Corsicana today.

BODY NEGRO YOUTH TAKEN FROM WATER FRIDAY EVENING

The body of Dave Robinson, negro lad, who met his death by drowning early Friday afternoon when attempting to swim Beaton Lake on a banter that he could not do so, was fished from the water about six hours later. A party from the sheriffs' office and Justice of the Peace Jordan went to the lake and after several hours' searching located the body and succeeded in getting it out. The body was turned over to a negro undertaking establishment.

Robinson was attempting to swim the lake on a banter made to his boy companions, and went down in deep water, never to rise. He is thought to have been overcome by cramps. His boy companions could not rescue him, as the water was deep and none of them were good swimmers.

An Exhilarating Effect.

A bottle of Herbine on the shelf at home is like having a doctor in the house all the time. It gives instand relief when the digestion gets out of order or the bowels fail to act. One or two doses is all that is necessary to start things moving and restore that fine feeling of exhilaration and buoyancy of spirits which belongs only to perfect health. Price 60c. Sold by Inabnit Drug Co.

High Prices Paid For Goats Hair

By Associated Press.

Del Rio, Texas, April 16.—Highest prices in Texas this year for goats hair is claimed by the Valvery Wool and Mohair Company. One thousand pounds of grown and kid mohair was sold for 65 and 75 cents per pound, respectively.

Advices here today, however, said kid hair brought 77 cents at San Angelo in a sale last week.

Big Cash Sale On

KELLY TIRES

$8.45	$9.45	$12.95
Kelly Buckeye Fabric	Kelly Buckeye Cord	Kelly Buckeye Balloon
30x3 1-2	30x3 1-2	29x4.40

This is positively bottom on these high-grade tires. Don't let the opportunity pass for making a substantial saving on your tire purchases. Kelly quality is unsurpassed. Every tire has mileage, service and comfort built into it. No matter what price you pay, you can not buy a better product.

KELLY-SPRINGFIELD
OVER-SIZE CORDS

30x4.95	$23.25	33x4 1-2 Extra Ply	$31.80
31x4 Extra Ply	$22.70	30x5 Extra Ply	$40.95
32x4 Extra Ply	$23.55	33x5, Extra Ply	$41.35

Other Sizes Reduced in Proportion

KELLY-SPRINGFIELD
FULL-SIZE BALLOONS

30x4.95	$23.95	30x5.77	$30.25
31x4.95	$24.00	32x5.77	$32.40
30x5.25	$25.80	33x6.00	$31.70
31x5.25	$26.55		

Factory Branch Prices

Equip your car during this sale from a big stock now on display at

HAMMETT SERVICE STATION
323 W. Collin St.

Cars repaired, washed oiled, greased and motors steam cleaned at moderate prices.

Phone 109

FORMER ATTORNEY GENERAL OF CANADA DRY WITNESS TODAY

By Associated Press.

Washington, April 17.—A chapter from Student life at Yale, an alcoholism death chart, and a first hand account of Canada's experiments with various kinds of liquor control were some of the exhibits presented today before the Senate prohibition committee.

In two sessions, reaching far into the afternoon the committee was given testimony about alcoholic conditions in a large part of the wide expanse of territory between the Rio Grande and Hudson Bay.

By Associated Press.

Washington, April 17.—The Senate prohibition investigators were told today that legislative sanction of beer has not solved the temperance question in Canada.

Devoting an entire session to the testimony of a former attorney general of Ontario, W. E. Raney, the investigating committee was advised that the bootlegger still abounds in the Canadian provinces where bone dry prohibition has given way to sale of light alcoholic drinks under government consent.

The witness was called by the Anti-Saloon League and he contradicted directly some of the statements made before the committee, earlier in the week by Canadians put on the stand by the wets.

For the second time since the inquiry began two weeks ago, the committee called an afternoon session in order to hear other witnesses summoned by the dry leaders. For the most part, these witnesses were called to testify regarding conditions in this country since the dry law was passed.

After an argument, Senator Reed Democrat, of Missouri, the only wet member of the committee, had his way about rebuttal arguments of the wet side of the controversy. Wets and drys have been given an equal amount of time, and under the decision rendered today the wets will use their two remaining hours in closing arguments after the case of the drys is complete.

With the testimony at the morning hearing confined to conditions in Canada, there was no mention of one of the principal storm centers of the controversy, Brig. Gen. Andrews. Late in the day, however, the prohibition chief was to become the subject of a discussion by the legislative committee of the Anti-Salon League, some of whose members want to ask for his resignation.

His testimony before the Senate committee several days ago, in which he conceeded that government restricted sale of non-intoxicating beer might help enforcement, will be examined carefully by the Anti-Saloon League officials before they announce their decision.

By Associated Press.

Lincoln, Neb., April 17.—The Nebraska Anti-Saloon League today wired the executive committee of the national organization meeting in Washington, urging the committee to ask the removal of Assistant Secretary Andrews of the Treasury, in charge of prohibition enforcement.

Canadian is Witness.

By Associated Press.

Washington, April 17.—Again turning to Canada for light on the prohibition question, the Senate prohibition committee was told today that there was no truth in statements tha sale of beer had solved the Dominion's wet and dry troubles.

William E. Raney, former attorney general of Toronto, called by the dry leaders, testified that Ontario's experiment with the legalized sale of "non-intoxicating beer had not been successful.

"The beer drinkers said the four per cent beer allowed under the law did not have enough kick in it," Raney said, "and the permits for the sale of this beer are useful to the holder as a disguise to sell something stronger."

Bootlegging goes on in both the wet and the dry provinces in Canada, he continued, and the products of Canadian distilleries and breweries have become well known in the United States.

"This makes law enforcement in the dry provinces more difficult," the witness said.

"And it also makes law enforcement in the United States more difficult," interjected Senator Harreld, Republican, of Oklahoma. Mr. Raney said efforts to suppress the clandestine sale of liquor in Ontario had been reasonably successful and gave general satisfaction to the friends of the temperance act.

"The government control provinces are Quebec, Manitoba, Saskatchewan, Alberta and British Columbia," he pointed out.

These are the systems of government control in English speaking countries anywhere in the world. Three of them have beer parlors, as they call them.

"Less than a year ago Montreal paid $75,000 to hear the truth about itself. A police investigation was held which produced 200 witnesses and 10,000 pages of evidence about the drinking under government control and social vice and about the protection of crime and wrong doing was sensational and the community gasped.

"Next to British Columbia, Quebec province has the largest dope traffic in Canada.

"One of the daily papers recently quoted an unnamed official of the Quebec Liquor Commission as saying that the menace of the illicit liquor still is one of the main problems that face the city of Montreal,' that it was increasing, and that the commission estimated that there were more than 1,000 illicit stills in full operation in and about the city."

KIDDIES' COLDS
should not be "dosed." Treat them externally with—
VICKS VAPORUB
Over 17 Million Jars Used Yearly

BARRELL OF BURNING TAR CAUSE OF MUCH EXCITEMENT KERENS

Special to the Sun.

Kerens, Texas, April 17.—A barrel of buring tar on the campus of the Kerens high school today caused much excitement when the fire alarm went off. The heavy smoke caused by the burning barrel of tar made the school building look as if it were on fire. The only loss was the tar, to the men who were repairing the roof.

Dawson News.

Special to the Sun.

Dawson, Texas, April 19.—News was received here Friday afternoon of the death of Mr. Robert Leggett at his home in Waco. Mr. Leggott was a resident of Dawson for many years and his many friends here sincerely regret to learn of his death. He is survived by two sons, Arthur and Chas. Leggott, both of Waco, one sister Mrs. Annie Crider, and one bother Will Leggott, both of Dawson.

Misses Lillie Patterson and Leora Keeton left Saturday for a visit with relatives in San Antonio.

Mr. and Mrs. C. M. Newton were Waco visitors Friday.

Mrs. J. F. Smith and little daughter, Emma Owen, spent Friday in Hubbard with Mrs. Ray Jarvis.

Misses Mary Ruth Holliday and Achsah Baker spent Saturday in Corsicana.

Mrs. Clara Patterson, who recently underwent an operation in a Waco sanitarium, was able to return home Friday.

Mr. and Mrs. D. J. Bumpers, Mr. and Mrs. J. O. Bumpers, Miss Geneva Bumpers, Mr. and Mrs. Sheb Renfro, Mr. and Mrs. J. O. D. Crider and C. T. Rountree were among those who attended the funeral of Mr. Robert Leggott in Waco Saturday.

E. W. Rehy of Rice was in the city Saturday.

Mrs. Ewell Leggott was carried to Waco Thursday for an appendicitis operation.

K. L. McKeown and daughter, Miss Trenton, spent last Sunday here with relatives.

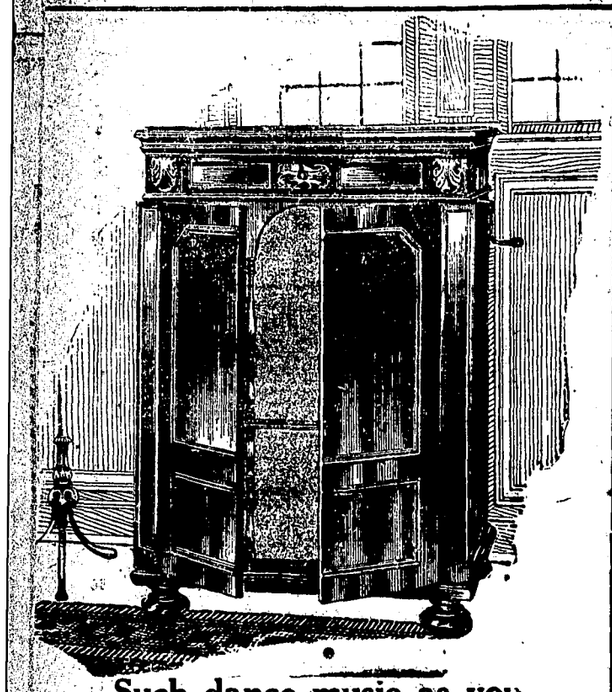

Such dance music as you never heard before — in the new Orthophonic Victrola

ORTHROPHONIC reproduction means that the orchestra sounds as though it were in the same room with you. The music pours out clear and strong, sweet and pure. No matter how many people are dancing, you cannot drown it out.

Come in and hear the Credenza—shown above—or any of the numerous beautiful models. You'll enjoy it. Do it today.

T. J. YORK Music Co.

ADVANCE SALE FOR FROLICS OF FEZ OPENED TO PUBLIC

PROCEEDS OF SHOW WILL GO TO HELLA TEMPLE SHRINE HOSPITAL

The advance sale for "Frolics of Fez" got under way with a rush at the McPherson Drug Store Monday morning. This musical revue with a cast of 150 will be presented at the new high school auditorium Thursday and Friday nights under the auspices of the Navarro County Shrine Club, and is being directed by Mr. and Mrs. S. W. Nickerson. The proceeds of the show will go to the Hella Temple Shrine Hospital for Crippled Children.

The best talent obtainable has been secured to take part in this feature performance and a two-hour program of music, merriment and big time acts is assured. The curtain will rise promptly at 8 o'clock.

Some of the features in this performance included the "Fountain of Youth," "The Old Family Album," a specially trained chorus of glorious girls and twenty principals.

Nothing of the magnitude of the "Frolics of Fez" has ever been attempted in Corsicana. There will be special scenery and special electrical effects. The orchestra is under the direction of Joel Trimble and is one of the best ever assembled in this city.

Those desiring to attend this feature performance should not delay in securing their tickets, as standing room will be at a premium by the night of the show.

SCHOOL SUPPLIES REDUCED. Palmer writing tablets, Theme Pads, Loose Leaf Note Book Paper, were 20c, now 15c while they last. —City Book Store.

Corsicana Doctors Attend Dallas Meet

A number of local doctors have gone to Dallas to attend the medical meet which opened there Monday morning. Among those going from here were Drs. W. W. Halbert, E. P. Norwood, J. A. Jones, T. O. Wills, T. A. Miller. Dr. R. C. Curtis will go Tuesday morning. A number of other Corsicana medicoes will attend a part of the sessions.

Some Are

Selecting graduation gifts now and having them put away.—Fred Mitchell Jewelry Store.

"Corsicana Has It."

Have Returned

I have returned from the Post-Graduate Clinic at Fort Worth. While there, I heard several fine lectures and saw several demonstrations.

Let me serve you even better now.

Iversen Optical Company
Phone 332
209 North Beaton St.
In Corsicana Since 1893

PURDON METHODIST CHURCH DEDICATED SUNDAY MORNING

Special to the Sun.

Purdon, April 19.—Dr. J. M. Barcus, presiding elder of the Corsicana District, delivered the principal address at the dedication of the Purdon Methodist church Sunday morning at 11 o'clock. Revs. J. T. McKeown and G. W. Kinchloe, former pastors and Rev. I. R. Carwood, present pastor, assisted in the dedication ceremonies.

The church is one of the most modern churches in a town the size of Purdon in Navarro county. In addition to the main auditorium, there are Sunday School rooms which are conveniently arranged.

The church was filled to capacity for the dedication ceremony.

Lunch was served at the noon hour under the tabernacle.

Read the Sun—get all the news.

PASTORS ENDORSE PROHIBITION LAWS AS THEY NOW STAND

RESOLUTION ADOPTED AT MEETING OF BODY MONDAY MORNING

The regular meeting of the Corsicana Pastor's Association was held at the Y. M. C. A. Monday morning at 10 o'clock. D. A. Chisholm, president, presided at the meeting.

It was decided that the organization will meet at the Y. M. C. A. Monday mornings at 10 o'clock after the first and third Sundays of each month.

The Pastor's Association went on record as favoring National Prohibition and instructed the sending of a night letter to the representatives in Washingon to keep the law as it now is.

President Chisholm was instructed to appoint members to have charge of the programs and Rev. I. T. Jones will have charge of the next meeting.

The Association endorsed the work done by the jail committee of the Y. M. C. A. and urged that the Y. M. C. A. and the Salvation Army work together and resume this work after the completion of the new jail.

Among those present at the meeting Monday were D. A. Chisholm, W. S. Goode, Paul J. Merrill, David Stepenson, G. G. Smith, Eugene W. Potter, M. J. Parnell, O. D. Spence, W. T. Bratton.

FULL LINE OIL TUBE PAINTS and Brushes. Also all materials for Dennison handcraft, including baskets, lamp shades, plaster paintings.—City Book Store.

I. D. McAfee Says

pay a little now on that graduation gift and a little along and you will have it paid out by graduation time.—Fred Mitchell Jewelry.

ROY CANADY, SR. IS INJURED WHEN AUTO OVERTURNS SUNDAY

LOOSE GRAVEL ENCOUNTERED AS DRIVER TURNS FROM ROAD

Roy Canady, Sr., sustained a fracture to his right lower jawbone and bruises about the head and face when the automobile in which he was riding turned over on the Corsicana-Waco road near Pickett early Sunday evening. He is in the County Hospital, where his injuries are not considered dangerous.

Robert McGee was driving the car at the time of the accident. The wheels ran into loose gravel when the car was turned out to allow another car to pass. The driver was unhurt.

A car driven by another boy whose name has not been learned, turned over near the same place a half hour later, but did no damage, other than slightly smashing up the car.

Mr. Canady and Robert McGee were returning from Waco where they had gone to take Mr. Canady's son, who is attending school there.

A 19-Jewel

B. W. Raymond, 20-year case, railroad watch, 16-size, $20.00. How is that? Fred Mitchell Jewelry Store.

"LITTLE KITCHEN," a cunning motto for the bride's kitchen. An appropriate shower gift.—City Book Store.

FORMER CORSICANA BOY MAKES GOOD IN NEWSPAPER GAME

The following taken from Sunday's issue of the Daily Texan, University of Texas official paper, will be read with interest here, where Mr. Lee is well known, he having grown to young manhood in this city:

Ray E. Lee of Corsicana, former managing editor of The Daily Texan, has accepted a position on the Austin Statesman and will arrive here Monday to take over his duties in the editorial department, according to word recently received. Lee has been on the copy desk of the Tampa Telegraph in Florida for the past year.

Before going to Florida, Lee served as copy reader on the Galveston Tribune. He was managing editor of The Texan in 1923-24, and obtained his B. J. degree in 1925. He is a member of the Delta Chi fraternity, and Sigma Delta Chi, honorary and professional journalistic fraternity. He was also a member of the Curtain Club.

BIG DICTIONARY SPECIAL. Webster's Unabridged Dictionary, good binding. Every home needs one. Don't miss this opportunity to own a good dictionary. Only $7.50.—City Book Store.

I. D. McAfee Says

it is cash at Fred Mitchell's, but then you get a cash price on diamonds, watches and guns.

STANDARD EXAMINATION TABLETS, the 15c kind, now 10c.—City Book Store.

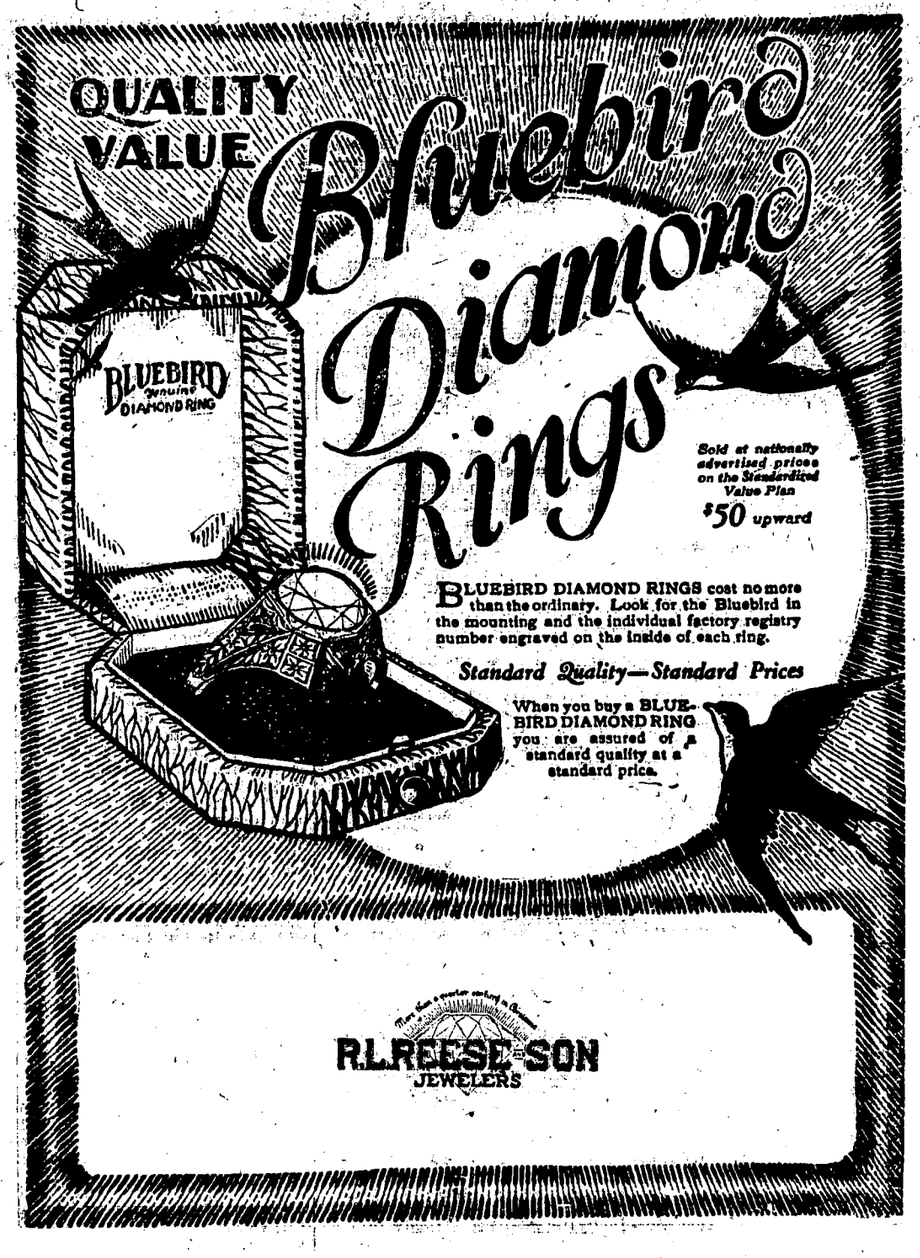

Little Boy Breaks Arm While Playing

James, seven year old son of Mr. and Mrs. W. F. Odom, broke his left arm near the elbow while playing in the yard at his home Sunday afternoon. He is reported resting well today.

Why Not Save

what you can, Diamonds, Watches, Silver, Clocks.—Fred Mitchell Jewelry.

LET US HAVE your order for engraved wedding invitations, announcements, calling cards. Highest quality, quick service, prices rightt.—City Book Store.

Daily Sun Cooking School

May 10, 11, 12, 13, 14

High School Cafeteria

Mrs. Chitwood will have many new ideas and recipes to give the ladies in modern methods in cooking and culinary art.

It behooves every lady in Corsicana and Navarro county to make her plans to attend every day of this Cooking school which is costing the Daily Sun much money to bring to the city.

VALUE and SERVICE

Our **USED FORDS** offer more value than the average used car. This is true because they are carefully reconditioned and put in shape to carry our **Thirty Day Guarantee.**

Our interest in that **Used Ford** is more than casual—it is a Ford and is definitely tied in with us. The buyer of a **Used Ford** is assured of the same interest as the buyer of a new Ford—We will help in every way possible to make your purchase a satisfactory one.

Let the sign of the Triangle be your guarantee of satisfaction assured.

GUARANTEED Ford used cars

Liberal terms can be arranged. Special terms for farmers.

Boynton & Calkins

Phone 324 for Demonstration

USED FORD DEPT.
120 East 3rd Avenue.

D. C. Pinchbeck
Manager

ANNIVERSARY ODD FELLOWS BE OBSERVED AT HOME APRIL 26

CHILDREN AND OLD FOLKS TO BE GUESTS OF MEMBERSHIP FOR DINNER

The Corsicana Lodge I. O. O. F. No. 63 will observe the 107th anniversary of the founding of the order on the American continent, by meeting at the I. O. O. F. Home on Monday, April 26th. All members of the order and Rebekahs are invited to be there and each will please bring a well filled basket of good things to eat as we are going to treat our wards and old folks at the home to a picnic barbecue, ice cream and cake dinner. The children and old folks will have their dinner at 12 o'clock and if there is anything left the visiting Odd Fellows and Rebekahs will have dinner after.

Brother Hawkins and the music committee will have a program at the aduitorium at 2 o'clock. The following committees have been appointed and are requested to go to work and make this 26th day of April a perfect success. The committees are as follows:

General chairman, W. T. Parker.

The general committee of arrangement is as follows: W. T. Parker, Walter Selig, Tom Kelty, John Hughes, and Supt. George W. Hawkins.

Reception Committee—E. A. Johnson, J. W. Wright, Ed M. Polk, Bank Sutherland, Chas. Bee, Charles Terry, Cal E. Kerr, W. W. Clopton, Joe Lunn, F. L. Sparkman and all members of Corsicana Lodge No. 63.

Committee on speakers—H. E. Traylor, W. A. Tarver, Clay Nash, Tom Lovitt, and Judge Hawkins Scarborough.

Committee on automobiles—Joe Wilson, Jack Humphries, Harry Johnson, W. A. Mowlam, Joe Lunn, John McRea and every member of the Lodge that has a car.

Purchasing committee — Supt. George W. Hawkins, W. M. Wilson, J. N. Royall, John Hughes, Ab Douglas, J. J. Sikes.

Publicity Committee — Paul Moore, Sam J. Little, Lowry Martin, and Elmer Keith.

Music Committee—W. O. Barlow, A. L. Norton, Earl Smalling, Miss Annie Barker, Mrs. R. M. Whitten, Mrs. Earl Smalling, Mrs. Walter Selig.

Committee on tables—Tom Kelty, Billy Barth, John McRee, J. H. Wooley.

Transportation Committee—A. S. Vann, Mark McMullen, J. A. Watt, R. M. Whitten, Charles Barnaby, Curtiss Todd.

Basket Committee—John Hughes, W. J. Selig, Harry Butler, R. C. Tolbert, D. E. Stander, Chas. Berg, John Higginbotham.

Entertainment committee — All members of Corsicana Lodge No. 63 and all members of Home Rebekah Lodge No. 128.

Ice cream and cake committee—Mrs. Sam Spikes, Mrs. John C. Hughes, Mrs. J. S. Roth, Mrs. A. E. Harlam, Mrs. R. M. Whitten, Mrs. Walter Selig, Mrs. J. A. Watt, Mrs. Nick Green, Mrs. Sheets, Mrs. McPhail, Mrs. Luther Larrison, Mrs. A. H. Piper, Mrs. Sheehan, Mrs. J. H. Earl, and Mrs. Allen Edens and all members of Home Rebekah Lodge No. 128.

I wish that every one would understand that we are to bring many good things to eat and that the children and the old folks at the Home are going to have dinner with us and that is all the dinner that they will get on that day. It is our treat to them, and that we are giving them a picnic and a good time and that will make us have a good time and be happy too.

A special invitation is extended to all the I. O. O. F. Lodges of the county to join us in this great day at the Home and to bring well filled baskets of fried chicken, chicken pies and other good things to eat and we will have a great day together.

W. T. PARKER,
Chairman.

KNIGHTS PYTHIAS CORSICANA LODGE PAY VISIT MEXIA

Fourteen members of the Corsicana Knights of Pythias Lodge visited the Mexia Lodge in session Thursday night and witnessed the exemplification of the Rank of Page conferred upon thirty-five candidates. It was also stated that there were twenty-five candidates awaiting initiation at the next meeting night.

Those going from Corsicana were E. D. McCarver, Fred Upchurch, J. A. Echols, W. V. Mowlam, Farley McCarver, A. Weidemann, Harry Butler, David S. Carnahan, C. G. Davidson, E. P. Zincke, Nathan Goldberg, C. E. McWilliams, C. B. Haley and S. L. Miller.

Former Resident is Corsicana Visitor

J. W. Albritton, former resident of Corsicana, now of Hillsboro, was a caller at the Sun office Thursday. He stated that he expected to make his home in Corsicana again in the near future. Mr. Albritton had a letter from Ernest May, first assistant attorney general of Texas. Mr. May is the son of D. P. May now of Weatherford, who also formerly resided in Navarro county. Mr. Albritton pointed out that the May family was well known in this county where they had many friends.

"Corsicana Has It."

DELUXE BAKERS WIN FROM PINKSTON IN SLUGGING MATCH

The local DeLuxe Bakers took the Pinkston Farmers into camp by a tune of 18 to 8 Thursday afternoon in a game played at Pinkston. These teams played a 10 to 10 tie earlier in the week and in the return engagement the Bakers proceeded to trim the Farmers in good fashion.

It was a regular slugging affair, the Bakers getting 23 hits while the Farmers amassed 15. Errors were plentiful on both sides but the game was a thriller from start to finish.

Barnes went the entire route for the Bakers while D. and L. McDonald, Varnell and Hodge did the mound work for Pinkston.

Garrett of the Bakers led the field in batting by getting six hits i nas many times to the bat.

Box Score.

DeLuxe Bakers—	AB	R	H	E
Hueitt, 1b	5	3	4	0
Payne, cf	6	1	1	2
Morton, ss-c	6	2	1	0
Garrett, 2b-lf	6	3	6	1
W. Shugart, lf	4	1	1	0
Pollard, rf	1	0	0	0
A. Shugart, 3b	6	3	5	1
Franklin, c-ss	6	0	4	1
Barnes, p	4	1	0	1
Curtiss, 2b	1	1	1	0
Ruth, cf	1	3	0	0
Total	48	18	23	6

Pinkston Farmers—	AB	R	H	E
Melton, 2b	4	1	2	0
Ray, 1b	4	2	3	1
Varnell, ss-p	5	2	1	2
S. McDonald, 3b	4	1	2	4
Holland, lf	5	0	2	1
Hodge, p-ss	5	0	1	2
Atkisson, cf	4	1	1	0
Simpson, rf	5	1	1	0
Freemon, c	2	0	0	1
D. McDonald, p	1	0	1	1
L. McDonald, p	1	0	0	1
xPurlock	1	0	1	0
Total	41	8	15	13

Summary—Innings pitched by Hodge 5 (10 runs, 14 hits), Varnell 1 (3 runs, 2 hits), D. McDonald 2 (2 runs, 5 hits), L. McDonald 1 (3 runs, 3 hits); Two base hits, Hueitt, Garrett 2, A. Shugart 2, Franklin, Holland. Home runs, Garrett, Melton, A. Shugart. Strikeouts, D. McDonald 2, Hodge 1, Barnes 2. Base on balls, Hodge 3, L. McDonald 2. Umpire, Watson. Time of game 1:55.

FORMER CORSICANA MAN MOVING CANDY FACTORY TO CITY

Harry Sedgely, formerly of this city, but for the past several years living in Ennis, where he has been running the Ennis Candy Factory is moving his factory to Corsicana and will re-name it the Corsicana Candy Factory. Mr. Sedgely will manufacture various kinds of candies as well as pack salted peanuts and will have three men on the road working out of the city and one city salesman and himself taking care of the city trade.

The factory at first will use four or five men with others to be added as needed, making a total of some ten men to start with.

This company has built up quite a nice business in Ennis but the location of Corsicana as a jobbing and shipping point prompted this move. Mr. Sedgely will move his family to this city as soon as he can secure a suitable location.

COURT HOUSE NEWS.

From Saturday's Daily:

District Court.

Goolie Jackson vs. Isaac Jackson, divorce granted.

May Christian vs. Jerry Christian, divorce granted.

District Clerk's Office.

The following case was filed in the district clerk's office:

Ruth Burleson vs. Roy Burleson, divorce.

Sheriffs' Office.

Younger Mackey, negro, sought in connection with the fatal shooting of his wife and Oscar Glover, negro, in Dawson late Thursday, is still at large and no report as to his whereabouts has been learned, it was reported at the sheriff's office Saturday afternoon.

Commisisoners' Court.

At the meeting of the commissioners' court Saturday morning, Commissioner D. T. Collins substituted his order of a few days ago for a five ton tractor and 10-foot grader with a ten ton tractor and 12-foot grader. The order for the five ton tractor and 10-foot grader could not be delivered soon.

An estimate of $11,000 in favor of the Southern Steel Company on the new jail under construction at the present time was allowd.

Rai Estate Transfers.

Viola Williams to John L. Williams and Pearl Randal., part of block 275, Corsicana, $640.

J. A. Moore et ux to W. S. Dunagan, part of lot 7, subdivision of the Mary Smith survey, $1,500.

Richard Mays to J. R. Martin, 35.74 acres H. M. Cook survey, $1,965.70.

Marriage License.

J. C. Cates and Viola Fitzgae.

Esco Dickerson and Virgie Guy.

R. A. Aston and Minnie Ward.

B. B. Huggins and Vivia Eppler.

W. H. Cotton was here today from Trinidad.

H. S. Gibbs of Tyler was a visitor here today.

YALE PROFESSOR IS WITNESS IN SENATE LIQUOR HEARINGS

SAYS SAVING OF MORE THAN SIX BILLIONS OF DOLLARS YEARLY MADE

By Associated Press.

Washington, April 17.—The drys were taken to task today before the Senate prohibition committee by Professor Irving Fisher of Yale, for abandoning their educational policy for a "mere law observance program."

"It is my firm conviction, Prof. Fisher said, "that a great tactical blunder has been made virtually by the drys in dropping their educational program and turning to a mere law observance program. Prohibition made its greatest strides when evils of alcohol were stressed. It lost ground as soon as that emphasis was lost.

"The public which had not already been converted to prohibition, and which never understood the solid reasons for it, when preached to by judges and clergymen and exhorted to obey the law merely because it was the law, have acquired the impression that no other reason for obeying the law exists.

"They have acquired the idea that this prohibition law is a bad law, resting only on the whimsical ideas of fanatics. No one can be really enthusiastic over obeying a law believed to have been put over on us.

"What is needed is to go back to first principals and educate the public to understand that there is a reason and a good one."

Testifying as an economist, Prof. Fisher ranged himself with Secretary Hoover, Judge Elbert H. Gary and other industrialists on the side of the saving in industrial efficiency noted since the adoption of the eighteenth amendment, estimating a present saving to the Nation of six billions of dollars from prohibition yearly.

"Evidently if prohibition enforcement cost us a billion a year it would be well worth while purely as an economic investment," he said.

"Personally I am inclined to believe that prohibition has saved and added much more than the six billions which I have estimated as a safe minimum.

"But it is always better to keep on the safe side and to mention no higher figure specifically, for even a paltry six billions a year is well worth saving. This is one reason why Gary, Leland and other industrialists believe in prohibition."

Turning to conditions at Yale University under prohibition Prof. Fisher summarized his own conclusions, based upon statements of University and other authorities, as follows: "The number of discipline cases in which drinking is a factor is now very much smaller than before prohibition.

"The improvement has been especially noticeable in the last few years.

"Such drinking as still remains is often more concentrated and uproarious than before prohibition.

"Prohibition created a defiant attitude in many students. It is unpopular even among many who do not try to circumbent the law.

"Judging from such discussion as I have Yale is no exception. Throughout the country the same evidence is available that the present outcry against prohibition gives an exaggerated picture of the evils complained of."

NEGRO SLAYER OF SHERIFF OF COLEMAN COUNTY PUT DEATH

By Associated Press.

Huntsville, Texas, April 16.—John Smith, negro killer of Sheriff Dick Pauley of Coleman county, went to his death in the electric chair at the State penitentiary early today, invoking God's blessings on the world.

He said he was "going to heaven."

The negro walked bravely to the death chamber, after reviewing the killing of Pauley, who was shot to death when he tried to arrest Smith and another negro for stealing a freight train ride. With the aid of matches, Smith re-enacted the slaying scene on his cell floor.

The current was applied at 12:08 a. m. Eight minutes later, Dr. L. H. Bush, prison physician pronounced Smith dead.

Asked if he had anything to say before being strapped in the chair, the negro declared he had "made peace with God" and "I'm going to heaven; may God bless the world." With that he slumped into the instrument of death and was silent.

The death warrant was read to the doomed man in his death cell at 11 p. m. by Warden Speer. It was then that Smith, in the presence of the Warden, Frank O'Rourke, secretary of the prison board, and the prison chaplain, A. R. Watson, told again of murdering the Coleman sheriff. He talked freely and scratched matches on the cement floor as he illustrated his and his victim's movements. In the ghostly, flickering lights he related again the efforts of Pauley to arrest him, and how he cold bloodedly shot him down.

J. G. Bass is here today from Houston.

E. L. Isham of Vernon was a visitor here today.

MATTRESS FACTORY IS MEETING SUCCESS NEW MANAGEMENT

One of the thriving industries of Corsicana is the Corsicana Mattress Factory at 312 East Second avenue, of which Messrs. W. B. Kistler and D. S. Carnahan are the owners and proprietors. Mr. Kistler is the active manager of the factory.

These two gentlemen became interested in the concern about sixteen months ago, and have been energetic in the accomplishment of their work since that time. The present strength of the employed force is six, and the amount of annual business reaches the average of $15,000.00.

In addition to the manufacture of mattresses, Mr. Kistler makes a specialty of renovating mattresses and cleaning rugs. A miniature gin stand aids in the former work, in which the cotton of the mattress to be renovated is thoroughly separated. After being cleaned, it is subjected to the regular process of carding and felting, the same as in the construction of a new mattress. For the rug cleaning department of this factory Mr. Kistler has called upon his own resourcefulness, and has constructed a huge cleaner, which in the form of a barrel, some twelve feet in diameter, mounted on an axis. The rug is placed in this machine, and thoroughly beaten. It is then minutely cleaned by a vacuum arrangement in which the suction properties are produced by the engine of a Ford automobile.

Next year will see the addition of apother facility to the factory according to Mr. Kistler. He stated Thursday that he will commence the manufacture of comforts. He manufactured a few the past Fall, and proved to his own satisfaction that he could make the articles successfully. This he will do in earnest next Fall.

Mr. Kistler welcomes visitors to his establishment.

HIGH CHURCHMEN MANY CREEDS UNITE FOR PROHIBITION

By Associated Press.

Washington, April 16.—The Anti-Saloon League joined the federation of churches today in advising the Senate prohibition committee to let the Volstead act alone.

Wayne B. Wheeler, counsel for the league, filed a statement with the investigators, declaring that "no non-intoxicating beverages would meet bootleg competition. Only strict enforcement can do that," he said.

The dry league attorney put his statement into the record without reading at the opening of the committee's afternoon session.

By Associated Press.

Washington, April 16.—High churchmen of many denominations united today in an appeal to Congress to stand by the Volstead act.

With one voice they informed the Senate prohibition committee that conditions have improved under the dry law, that any modification would court the return of saloons dominated by the whiskey interests, and that such evils as have arisen under the present dry regime will disappear once prohibition is given a fair chance under effective enforcement.

The Federal Council of Churches of Christ in America, in which twenty-eight protestant communions hold membership, opened the drive of the drys.

In a statement read by Dr. William J. Haven of the American Bible Society, the Federal Council denied that prohibition was adopted hastily at the behest of a puritanical minority, declared the evils of the dry era are far less menacing than those of the old wet days, and pleaded that the Volstead act be given a reasonable chance to demonstrate its virtues.

Several other witnesses contradicted directly and emphatically the testimony as to present conditions given the committee during the past ten days by the wets.

Dr. Haven Emerson of Columbia University presented an official report of the New York City health department showing deaths from cirrhosis of the liver were 24.7 per 100,000 in 1900, with a decline to 6.7 per 100,000 in 1925. Another chart from the same source showed a sharp decrease in deaths from Bright's disease from 1918 to 1921, and a furthed decrease from 1922 to 1925.

Dr. Emerson, and Senator Reed got into a long argument as to the cause of Bright's disease with the witness holding out that alcohol long has been recognized as the chief contributing cause.

Next came a chart on tuberculosis mortality. It showed a sharp drop during 1918 to 1919, and a steady downward trend from 1920 to 1925.

"I don't say that alcohol causes tuberculosis," Dr. Emerson said, but added that improved economic conditions among the people under prohibition had contributed to the decrease.

Questioned by Senator Reed, Dr. Emerson said one of the things accompanying prohibition was the reduction in the number of sanitariums for the treatment of alcoholics.

"Has there been an increase of the use of drugs since prohibition?"

"There is no evidence of an increase of the drug habit," replied Dr. Emerson. "On the contrary there is evidence of a reduction.

Read the Sun—get all the news.

DRYS OPEN FIRST FULL WEEK BEFORE SENATE COMMITTEE

BISHOP CANNON OF METHODIST CHURCH WAS MAIN WITNESS

By Associated Press.

Washington, April 19.—Drys opened their first full week of hearings before the Senate prohibition committee today by putting on the stand Bishop James Cannon, Jr., of the Methodist Episcopal Church, South, who is chairman of the legislative committee of the Anti-Saloon League.

Tabulating the result of a questionnaire he sent to every Methodist and lay reader in his church, Bishop Cannon said there were few of the six thousand replies that did not insist upon more effective government control.

"The suggestions made to secure more effective enforcement of the law are naturally varied," he said, "but there are very few out of the entire number who do not insist upon certain things.

"First that to secure effective enforcement, the work must be committed to those who believe that the prohibition law is a good law, that it can and should be enforced as effectively as other laws of a similar character, such as the narcotic drug act.

"Second, it is also insisted that adequate salaries should be paid to secure such men as are qualified to enforce so important and difficult a law.

"Third, that whatever number of men are necessary to properly enforce the law in any section of the country should be provided for that section.

"Fourth, that the government should appropriate whatever amount of money may be necessary to enforce the law.

"Fifth, that more stringent penalties should be inflicted upon violators of the law."

Bishop Cannon told the committee that he spoke for the third largest protestant denomination in the country, with a membership of over 2,600,000, with over 2,300,0000 Sunday School pupils, and about 300,000 members of young peoples' societies.

He gave it as his opinion that the law should be enforced in the wet sectors of the country at no matter what cost in men or money.

"To those opponents of prohibition who are denouncing it because of corruption and graft in connection with the bootlegging traffic," he said, "we would commend a study of the horrible conditions in the pre-war prohibition days.

"In those days the saloon was the rendezvous, the harboring place, the recruiting station of vice and crime. Its allies were the gambling house and the brothel. Its back parlors and its wine rooms were the avenues to debauchery and ruin of multiplied thousands of women and girls.

"The number of girls and boys ruined today by hip-pocket flasks are few indeed compared to the slaughter of the innocents in those days. The immorality of the present day arises more from other causes.

Enforcement of prohibition in the wet centers is essential, the witness declared, "in order that the rest of the country may be protected from the contamination from the lawless, outlawed, defiant liquor traffic and its saloons, high or low, just as one section of the country is protected from the foot and mouth disease among cattle, or cholera and smallpox among persons which may be prevalent in another section.

"I am not here to declare that the eighteenth amendment and the provisions of the Volstead act are either observed or enforced universally. No law of any kind in any country, not even the ten commandments, are universally obeyed."

AMERICAN MEDICAL ASSOCIATION HOLDS SESSIONS DALLAS

By Associated Press.

Dallas, Texas, April 19.—The American physician was pictured in a new light as "teacher to the world," and was given a new duty, the duty of preventing disease as well as healing, by medical leaders addressing the House of Delegates of the American Medical Association, which opened its 77th annual convention here today.

As American business, industry, and finance in recent years have seized world leadership, so American medicine is now the instructor rather than the pupil of the Old World, speakers said. Without nationalistic feeling or emphasis on personal gain, but with the broader view of healing the human race, has the American doctor entered the front ranks in the battle against disease, according to this portrait presented by the president elect and speaker of the House of Delegates.

By Associated Press.

Dallas, Texas, April 19.—The business of medicine and the medicine of business constituted a double-header theme before the American Medical Association, opening its 77th annual convention here today.

While the house of delegates of the association discussed commercialism and the combinations that have given medicine a flavor of big business, and attempted to devise ways to curb what the doctors call "medicine brokers" and "contract physicians," the other side of the theme—the business of medicine—was exemplified in numerous clinics by some of the most skillful medical hands and minds in America.

Members of the hundreds of delegates of the legislative branch of the convention, asserted that "contract practice is absorbing an ever increasing portion of general medicine practice." By "contract practice" is meant the system of contracting to treat a large group of persons at so much a year if they become ill or contracting to give medical aid to all the employees of a factory or business at a stipulated yearly fee.

"Brokers under the guise of health, accident and sickness insurance, in which they purport as middlemen to sell medical service to the laity are entering the medical practice," said a resolution prepared by Dr. A. D. Dunn, of Nebraska.

The resolution asked that this matter be investigated by the judicial council of the association to the end "that the trend and dangers to patient and profession inherent in this movement be analyzed and clearly set forth."

The late publicity given to expert medical testimony is certain widely heralded criminal cases brought attention from the profession in the form of a demand for legislative reform of the rules of evidence. A resolution prepared for the House of Delegates said that this development had given an advantage to the rich those able to hire expert medical testimony, and that this had worked to the distinct disadvantage to those not financially able to enjoy the benefit of such testimony.

The resolution was prepared by Dr. G. E. Follansbee, of Ohio.

COURTHOUSE NEWS.

From Friday's Daily:

District Court.

The case of Navarro county vs. the Humble Oil & Refining Company continues on trial today with indications that the testimony will be completed late in the afternoon. The suit is for taxes levied on Humble property in the county during the year 1923, which involves about $100,000, claimed by the county as taxes.

District Clerk's Office.

New suits filed:

Mrs. Geraldine Collum vs. C. E. Collum, divorce.

County Court.

There was no session of the court today.

Justice Court.

No cases came up in justice court today.

Too Late to Classify

LAND FOR SALE—South Plains lands, from $6.50 to $15.00 per acre. Write Claude G. Watson, Bledsoe, Texas, via Lehman.

FOR SALE—7000 acres, solid body, 14 mi. of Bledsoe, Texas. Price $12.00 per acre, $24,000 cash, balance 10 years, 25 wells 80 to 95 feet, level, good wheat, corn and cotton land. I can sub-divide at $30.00 per acre. Here is your chance to double your money soon. Claude G. Watson, Bledsoe, Texas, via Lehman.

M. T. Kennedy of Dallas was here today.

S. W. Burdine and G. F. Haslam are leaving this afternoon for a few days' business trip to Amarillo, Texas.

No. 682.

OFFICIAL STATEMENT OF THE FINANCIAL CONDITION OF THE

POWELL STATE BANK

at Powell, State of Texas, at the close of business on the 12th day of April, 1926, published in the Semi-Weekly Light, a newspaper printed and published at Corsicana, State of Texas, on the 20th day of April, 1926:

RESOURCES.

Loans and Discounts, undoubtedly good on personal or collateral security	$ 70,265.14
Overdrafts, undoubtedly good	108.86
Bonds, stocks and other securities (Liberty Bonds	20,000.00
Real Estate (Banking House)	14,625.00
Furniture and fixtures	4,122.00
Cash on hand	6,888.35
Due from approved reserve agents	18,923.53
Interest in Depositors' Guaranty Fund	2,741.34
Assessment Depositors' Guaranty Fund	2,630.90
Other resources: School warrants	1,918.50
Total	$142,223.62

LIABILITIES.

Capital Stock paid in	$ 30,000.00
Other surplus fund	6,000.00
Undivided profits, net	10,546.41
Individual Deposits subject to check on which no interest is paid	84,672.95
Individual Deposits on which interest is paid or contracted to be paid	9,759.94
Cashier's Checks Outstanding	1,244.32
Total	$142,223.62

State of Texas,
County of Navarro.

We, J. O. Burke, as president, and H. H. Hanks as Cashier of said bank, each of us, do solemnly swear that the above statement is true to the best of our knowledge and belief.

J. O. BURKE, President,
H. H. HANKS, Cashier.

Subscribed and sworn to before me this 17th day of April, A. D. 1926.

(Seal) E. B. BALTZEGAR,
Notary Public, Navarro County, Texas.

CORRECT—ATTEST:
W. W. CARTER,
A. D. WILSON,
J. A. JACKSON,
Directors.

No. 524.

OFFICIAL STATEMENT OF THE FINANCIAL CONDITION OF THE

FIRST STATE BANK

at Richland, State of Texas, at the close of business on the 12th day of April 1926, published in the Semi-Weekly Light, a newspaper printed and published at Corsicana, State of Texas on the 20th day of April, 1926.

RESOUCES.

Loans and discounts undoubtedly good on personal or collateral security	$136,934.23
Loans secured by real estate worth at least twice the amount loaned thereon	800.00
Bonds, stocks and other securities	14,571.24
Customers' Bonds held for safekeeping	5,150.00
Real estate (Banking House)	3,800.00
Other Real Estate	5,849.22
Furniture and Fixtures	2,700.00
Cash on hand	2,358.25
Due from approved reserve agents	23,486.28
Interest in Depositor's Guaranty Fund	3,654.00
Assessment Depositors' Guaranty Fund	6,960.14
Total	$206,263.36

LIABILITIES.

Capital Stock	$ 25,000.00
Certified Surplus Fund	25,000.00
Undivided profits, net	3,604.57
Individual Deposits subject to check on which no interest is paid	142,771.46
Individual Deposits on which interest is paid or contracted to be paid	4,510.82
Cashier's Checks Outstanding	226.51
Customer's Bonds deposited for safekeeping	5,150.00
Total	$206,263.36

State of Texas,
County of Navarro.

We, B. B. Munsey as president, and H. C. Davis as cashier of said bank, each of us do solemnly swear that the above statement is true to the best of our knowledge and belief.

B. B. MUNSEY, President,
H. C. DAVIS, Cashier.

Subscribed and sworn to before me this 17th day of April, A. D. 1926.

(Seal) W. H. HARTFIELD,
Notary Public, Navarro County, Texas.

Correct Attest:
R. J. GRAVES,
P. D. WILLIAMS,
C. A GORDON,
Directors.

No. 508.

OFFICIAL STATEMENT OF THE FINANCIAL CONDITION OF THE

FIRST STATE BANK

at Barry, Texas, State of Texas, at the close of business on the 12th day of April, 1926, published in the Semi-Weekly Light, a newspaper printed and published at Corsicana, State of Texas on the 20th day of April, 1926.

RESOUCES.

Loans and discounts, undoubtedly good on personal or collateral security	$129,172.05
Overdrafts, undoubtedly good	1,199.52
Bonds, stocks and other securities	50.00
Real Estate (Banking House)	2,500.00
Furniture and Fixtures	2,315.00
Cash on hand	3,853.77
Due from approved reserve agents	8,408.27
Interest in Depositors' Guaranty Fund	607.11
Assessment in Depositors Guaranty Fund	2,363.80
Total	$150,469.55

LIABILITIES.

Capital Stock	$ 50,000.00
Other Surplus Fund	5,500.00
Undivided profits, net	4,353.83
Due to banks and bankers, subject to check	2,000.00
Individual Deposits subject to check on which no interest is paid	54,417.82
Individual Deposits on which interest is paid or contracted to be paid	5,714.52
Public Funds on Deposit, (School)	3,033.86
Cashier's checks Outstanding	444.52
Bills Payable	25,000.00
Total	$150,469.55

State of Texas,
County of Navarro.

We, P. D. Williams, as president, and J. E. Varnell, as cashier of said bank, each of us, do solemnly swear that the above statement is true to the best of our knowledge and belief.

P. D. WILLIAMS, President.
J. E. VARNELL, Cashier.

Subscribed and sworn to before me this 16th day of April, A. D. 1926.

(Seal) LILLIAN JONES,
Notary Public Navarro, County, Texas.

CORRECT—ATTEST:
A. T. WATSON,
W. T. WOODRUFF,
R. W. VARNELL,
Directors.

NEW ENGLAND AREA DIGGING OUT FROM SEVERE SNOW STORM

STORM CAME AS CLIMAX TO SEVERAL DAYS OF NEAR ZERO WEATHER

By Associated Press.

New York, April 17.—Maine, Northern Vermont and Northern New York today are digging from under a snow blanket left by a blizzard that established a new record for the tenacity of winter in this section.

The storm came as the climax of several days of near zero weather and oldest inhabitants are searching their memories for a precedent to match the exchange of roles between January and mid-April. In some places in Vermont drifts are piled five feet deep.

News of two death for which the storm was indirectly responsible came from the Canadian border of Maine. At Rockwood station two men boiling maple sap were crushed when the snow laden roof of a sugar house collapsed.

By Associated Press.

Chicago, April 17.—Snow came back to the middle west today. Dubuque, Iowa, Austin and Albert Lea, Minn., and several Central Illinois cities reported snow storms and a fall of from a half-inch to five inches. It also was snowing in the St. Lawrence Valley, near Montreal.

IMPEACHMENT FOR COMMISSIONER OF DIST. COLUMBIA

By Associated Press.

Washington, April 19—Impeachment of Frederick A. Fenning, commissioner of the District of Columbia, was advocated in the House today by Representative Blanton, Democrat of Texas, who charged him with wrongful administration as guardian of the affair of world war veterans in St. Elizabeth hospital, a government institution here for insane.

"Corsicana Has It."

29 x 440

India . . $12.45
Exton . . $12.95
Radio . . $13.85
Vacuum C. $15.00
Silvertown $15.00

We have a complete stock of all sizes in Balloon Tires; all priced equally as low as the above size.

SIMON DANIELS
Hardware, Furniture, Implements
Automobile Tires, Tubes and Accessories
322, 324, 326 North Beaton Street

CHARGES MADE IN PRESENTING WETS' TESTIMONY DENIED

COMMITTEE FROM FEDERAL COUNCIL OF CHURCHES LEADS ATTACK

By Associated Press.

Washington, April 16.—The call of the hour is for such a thorough going work of moral persuasion and legal enforcement as will give the policy of prohibition an adequate opportunity to demonstrate its full value to the nation and the world, said a statement presented today to the Senate liquor committee by the administrative committee of the Federal Council of Churches.

This declaration by the spokesmen for twenty-eight protestant communions marked the opening of the drive by the drys in response to the assaults on prohibition which have been made by the wets during the past ten days. The statement was read by Dr. William J. Haven, of New York, secretary of the American Bible society.

The eighteenth amendment was made a part of the constitution by the regular methods which the founders of the republic devised with a view to making the amendment of the constitution difficult rather than easy. Yet this amendment was adopted more promptly than any other change in the constitution ever proposed.

The proposal to modify the Volstead act so as to permit the sale of wines and beer presents insuperable objections. It would make enforcement more difficult. It would inevitably mean the return either of the saloon or something equally undesirable.

"Bootlegging in stronger liquors would become more menacing because it would tend to operate through the places where the milder intoxicants were sold. Moreover, there is not evidence to justify the convention that to permit wine and beer would reduce the consumption of ardent spirits.

The teaching of experience is the contrary. Methods of control short of prohibition such as taxation regulation, and the governmentally controlled systems of some of the Canadian provinces, Norway and Sweeden have all proved inadequate to cope with the evil.

"The one path of advance is for all good citizens personally to observe the law and to support the great enterprise, born of the idealism of the people, of ridding the nation of so demoralizing a business as the liquor traffic has always proved itself to be."

At the opening today it was announced that the continued illness of Senator Means, Republican, of Colorado, chairman, had compelled him to withdraw from the committee. Senator Harreld, Republican, of Oklahoma, was designated chairman and Senator Gillett, Republican, of Massachusetts, another dry was named to replace Senator Means as committee member.

"If serious evils have sprung up since prohibition," the statement said, "they are far less than the evils which arose from the liquor traffic prior to the eighteenth amendment. The liquor traffic with the accompanying saloon was allied with political corruption, crime, gambling and prostitution. It meant the wreckage of men and the degeneration of families.

"The policy of prohibition was not adopted hastily nor was it foisted upon the country by a puritanical minority. It was first voted in most of the states separately and then nationally, because the people had become convinced that the liquor traffic was an evil of such magnitude that it had to be destroyed.

Wayne B. Wheeler, general counsel of the anti-saloon league; Bishop James Canhon, Jr., of the Methodist Episcopal church, South, and Mrs. E. A. Yost, legislative superintendent of the Women's Christian Temperance Union, sat at the committee table at today's session to direct the presentation for the drys.

Dr. Haven was sworn and stood while he read the statement of the Federal Council of Churches. The statement described as "a delusion and a snare" the personal liberty plea of those who oppose prohibition.

"All law is infringement of personal liberty for the sake of the public welfare," the statement continued.

"One of the blots upon our national character is due to the utterly misleading conception of personal freedom which rejects control and defies authority.

"How else can we account for the swollen lists of divorces, robberies, murders; the notorious deeds of public spoilation and debauchery; the allusions of the press and its exaltation of rogues by the publicity it gives their trial and execution when they are brought within the reach of tardy justice?

"They say that prohibition was foisted suddenly upon an unwilling people. As a policy the legal suppression of the liquor traffic, is more than seventy years old in some states. During that prolonged period the traffic was given repeated opportunity to reform.

"Give prohibition a square deal. What homes has it blighted, what disgrace has it brought upon us, what shame and sin, when compared with the unbridled use of intoxicants during these centuries?"

Dr. Charles S. MacFarland, secretary of the Federal Council of Churches, read a telegram from T. Albert Moor, secretary of the United Church of Canada, saying that under restricted licenses in Canadian provinces consumption of liquor and bootlegging had increased and that same conditions were worse than they had been under prohibition.

Dr. Lee W. Beatty, superintendent of the Madison Square Settlement, New York City, told the committee that conditions in his section of New York had improved under prohibition.

"The saloons that used to do a land office business are gone," he said. "Banks and other business houses have replaced them. There is not a speak easy in that section." In a solitary home, on the third floor of a tenement, Dr. Beatty said, he had smelled home brew.

"The good lady there said conditions under prohibition were terrible," he said. "I then visited the 93 other homes in the block, and I did not find a single family engaged in home brewing."

Mrs. Helen H. Green, a member of the Cleveland, Ohio, city council, told the committee that the dry people she represented wanted no modification, but wanted "teeth put into the law."

"Despite the increase in population of Cleveland and the arrival of foreigners and negroes from the south," she said, "there is less crime in our city today."

Children's Fatal Diseases.

Worms and parasites in the intestines of children undermine health and so weaken their vitality that they are unable to resist the diseases so fatal to child life. The safe course is to give a few doses of White's Cream Vermifuge. It destroys and expels the worms without the slightest injury to the health or activity of the child. Price 35c. Sold by Inabnit Drug Co.

Corsicana Man Returns from Ranger

H. B. Wilson is back from Dallas and Ranger. In Dallas he underwent an operation at St. Paul's Sanitarium, while in Ranger he visited his son, Dr. Carl Wilson, who is located in that city. Mr. Wilson says that Ranger, which was so prosperous during the early days of the West Texas oil boom and which suffered a setback when the boom died down, was recovering and forging ahead rapidly.

Read the Sun—get all the news.

KNOT HOLE GANG FOR COMING SEASON BEING ORGANIZED

BOYS WILL MEET AT Y. M. C. A. NEXT TUESDAY AFTERNOON

Boys from 9 to 16 years of age living in Navarro county, wishing to be given season passes to the Texas Association baseball games, will meet at the Y. M. C. A. Boy Scout office Tuesday afternoon at 4 o'clock. Caleb Moss, Scout executive, says these passes will be given by the managementt to boys attending some Sunday School regularly and signing a pledge to remain within the section assigned them throughout the game, root for the Corsicana team and conduct themselves in a manly fashion while at the games.

Application blanks can be secured at the office Tuesday. Passes will be issued when properly certified pledge are presented.

Last year 150 boys composed the Knot Hole Gang. This number is expected to be enlarged this year, Mr. Moss states. President Dude Ransom has expressed himself as being desirous of having the boys present.

NEGRO KILLED WIFE AND ANOTHER NEGRO MAN; YET AT LARGE

Younger Mackey, negro, shot and killed his wife at Dawson late Thursday following a quarrel, and later hunted up Oscar Glover, negro, and shot and instantly killed him, according to report reaching the sheriff's office here early Friday.

Mackey disappeared following the double tragedy and was still at large this afternoon.

COUNTY WINNER IN TAX SUIT AGAINST HUMBLE OIL COMPANY

INSTRUCTED VERDICT RENDERED FOR LARGE SUM IN DISTRICT COURT

An instructed verdict for the plaintiff, Navarro county, was returned in the district court late Friday afternoon in the case styled the State of Texas vs. Humble Oil and Refining Company, suit for taxes alleged to be due by defendant Humble Oil and Refining Company on interests and holdings in Navarro county for holdings during 1923.

The verdict was for $82,531.00. Defense attorneys announced Saturday that the case would be appealed to the higher courts.

The State was represented by County Attorney Ballard W. George, Taylor & Howell of Corsicana and Judge Nelson Phillips of Dallas. The defendant oil company was represented by G. P. Dougherty and Jack Dies, both of Houston, and Richard Mays and H. B. Davis, both of Corsicana.

CHICHESTERS PILLS

THE DIAMOND BRAND. Ladies! Ask your Druggist for Chi-ches-ters Diamond Brand Pills in Red and Gold metallic boxes, sealed with Blue Ribbon. Take no other. Buy of your Druggist. Ask for CHI-CHES-TER S DIAMOND BRAND PILLS, for 60 years known as Best, Safest, Reliable. Buy Now! SOLD BY DRUGGISTS EVERYWHERE

Bank Buildings Being Repainted

The Central State Bank building and the Corsicana National Bank building, both on opposite corners from the new State National Bank are being repainted and brightened up for the opening of the State National Bank in their new eight-story building on April 21.

A Record Made a Verdict Rendered

Here is a record to make you pause:

70,599 Dodge Brothers Motor Cars and Graham Brothers Trucks sold in the United States from January 2nd to April 3rd, 1926!

The greatest quarter in the company's history.

37 per cent greater than the same period last year, when 51,318 units were sold.

This record was a foregone conclusion. Since the first of the year demand increased week by week. Each period showed greater sales than the one preceding and greater than the same period of 1925.

During the last week recorded, ending April 3rd, 9104 units were sold, against 6530 for the best week last year—a gain of 39 per cent.

Sales figures are an index to the buyer's preference.

Buyer's preference, these days, springs from clean-cut convictions on quality and comparative worth, penny for penny.

Although the peak of the selling season has not yet been reached, the verdict has already been rendered.

Touring Car	$ 927.00
Roadster	924.00
Coupe	979.00
Sedan	1038.00

Delivered

See the Dodge Steel Body on Display In Our Showroom

JACKSON BROS.

N .11th St.

DODGE BROTHERS MOTOR CARS

The Cards are All on The Table Read Them

Here is the second page of our policy. It tells you what you can expect from us.

DEATH BENEFITS

Upon due proof of the death of any member of this Association, the insured agrees to pay, when needed, within fifteen days after date of call for same, to the Secretary $1.10. No assessment shall be made by the Secretary upon the membership until after the Board of Directors of the Association has approved the claim and ordered the Secretary to make the assessment call upon the membership.

The beneficiary shall accept, as full settlement for his or her claim, one full mortuary assessment that shall have been collected and received from each member of the Association, respectively, by the Secretary, after the call has been declared closed. The amount under this certificate shall depend upon same being collected from the membership of the Association for same; no call for death assessment shall be deemed closed under fifteen days from the date of the mailing out of the notices for death assessments.

RETURN PREMIUM BENEFITS

The Association will pay to the beneficiary named in this certificate upon the death of the insured an additional amount, equal to, but in no case to exceed the amount of the assessments that have been paid in to the Association by the insured, providing the member holder is in good standing at the time of death.

This form is attached to and constitutes a part of policy No. . . . the Kerens Mutual Life Association, issued at Kerens, Texas.

L. E. HARRELL, Secretary.

OLD AGE AND TOTAL DISABILITY BENEFITS

After the member holder hereof has been a member continuously in good standing for a period of twenty years, and has attained the age of seventy years, and becomes totally and permanently disabled, from old age, further upon due proof that the insured has become totally and permanently disabled from the loss of both hands, both feet, by accidental means only, the Association agrees to pay to the insured not to exceed One Thousand Dollars—$1000.00—;the insured under this clause of the certificate shall accept as full settlement of his or her claim one full mortuary assessment that shall have been collected and received from each member of the Association, respectively, by the local Secretary after said call has been closed. The amount of benefits shall depend upon same having been collected from the membership of the Association.

Upon due proof that any member of the Association who has become totally and permanently disabled, as above stated, the insured agrees to pay to the local Secretary the sum of $1.10 upon call for same; should the insured elect to claim benefits under this clause of certificate, said election shall be final and shall be in lieu of all other benefits, and as to all other claims provided for in this certificate it shall become null, void and of no further effect.

PARTIAL DISABILITY BENEFITS

Upon due proof that the insured has permanently and totally lost an eye, hand or foot by aicidental means only, the Association agrees to pay to the insured not to exceed Five Hundred Dollars —$500.00—; upon due proof that any member of the Association has permanently lost an eye, hand or foot, by accidental means, —the loss of an eye under this clause shall mean that the eyeball shall be completely removed from the head; the loss of a foot or hand shall mean severed at or above the wrist or ankle-joint—the insured agrees to pay to the Secretary upon call for same 55c as needed. The insured shall accept as full settlement for his or her claim under this clause of the certificate that part of one partial disability assessment that shall have been collected and received from each member, respectively, of the Association by the local Secretary for the settlement of such claim after said call has been declared closed. The benefits accruing to the insured under this clause of the certificate shall depend upon the same being collected from the membership of the Association upon call ordered by the Board of Directors.

GENERAL PROVISIONS

The insured agrees to pay an amount equal to one full assessment as per schedule of the assessment on second page of this certificate, on or before July the first and January the first of each year during the life of this certificate and the above mentioned assessments shall be placed in a general fund for the purpose of promotion and maintenance of the Association.

I have read this certificate, and I understand each and every condition and provision contained herein, and I, of my own accord, accept same, and agree to be bound hereby, and I warrant that I am in good health, this.....day of .....A. D. 19.....

Insured Member.

The Association Where You Are Satisfied.

OFFICERS
B. F. NEWSOM, President.
WALSTEIN SMITH, Vice-President.
FRED HULAN, Treasurer.
LESTER E. HARRELL, Secretary.

DIRECTORS:
J. C. SPURGER
WHIT SCARBROUGH
J. A. CARTHLIDGE
DR. G. H. SAUNDERS

Kerens Mutual Life Association

KERENS, LESTER HARRELL, Secretary, P. O. Box 62 TEXAS